

Highlights of This Issue 3507

SPECIAL FEATURES

CCR Translations

- 3509 | **Of Timing and Surrogates: A Way Forward for Cancer Chemoprevention**
Patricia A. Thompson and Eugene W. Gerner
See article p. 3803

CCR New Strategies

- 3512 | **New Strategies in Barrett's Esophagus: Integrating Clonal Evolutionary Theory with Clinical Management**
Brian J. Reid, Rumen Kostadinov, and Carlo C. Maley

CCR Drug Updates

- 3520 | **PROVENGE (Sipuleucel-T) in Prostate Cancer: The First FDA-Approved Therapeutic Cancer Vaccine**
Martin A. Cheever and Celestia S. Higano

Molecular Pathways

- 3527 | **Targeting the BMK1 MAP Kinase Pathway in Cancer Therapy**
Qingkai Yang and Jiing-Dwan Lee
- 3533 | **Nicotinic Acetylcholine Receptor-Based Blockade: Applications of Molecular Targets for Cancer Therapy**
Chih-Hsiung Wu, Chia-Hwa Lee, and Yuan-Soon Ho

HUMAN CANCER BIOLOGY

- 3542 | **Genomic Profiles Specific to Patient Ethnicity in Lung Adenocarcinoma**
Philippe Broët, Cyril Dalmasso, Eng Huat Tan, Marco Alifano, Shenli Zhang, Jeanie Wu, Ming Hui Lee, Jean-François Régnaud, Darren Lim, Heng Nung Koong, Thirugnanam Agasthian, Lance D. Miller, Elaine Lim, Sophie Camilleri-Broët, and Patrick Tan
- 3551 | **Detection of Tumor DNA at the Margins of Colorectal Cancer Liver Metastasis**
Matthias Holdhoff, Kerstin Schmidt, Frank Diehl, Nishant Aggrawal, Philipp Angenendt, Katharine Romans, Daniel L. Edelstein, Michael Torbenson, Kenneth W. Kinzler, Bert Vogelstein, Michael A. Choti, and Luis A. Diaz, Jr.
- 3558 | **KLF4-Mediated Negative Regulation of IFITM3 Expression Plays a Critical Role in Colon Cancer Pathogenesis**
Dawei Li, Zhihai Peng, Huamei Tang, Ping Wei, Xiangyu Kong, Dongwang Yan, Fei Huang, Qiang Li, Xiangdong Le, Qi Li, and Keping Xie
- 3569 | **HOXB7 as a Prognostic Factor and Mediator of Colorectal Cancer Progression**
Wen-Ting Liao, Dan Jiang, Jian Yuan, Yan-Mei Cui, Xi-Wen Shi, Cui-Min Chen, Xiu-Wu Bian, Yong-Jian Deng, and Yan-Qing Ding
- 3579 | **Global Hypomethylation Identifies Loci Targeted for Hypermethylation in Head and Neck Cancer**
Graham M. Poage, E. Andres Houseman, Brock C. Christensen, Rondi A. Butler, Michele Avissar-Whiting, Michael D. McClean, Tim Waterboer, Michael Pawlita, Carmen J. Marsit, and Karl T. Kelsey
- 3590 | **BRAF Activation Induces Transformation and Then Senescence in Human Neural Stem Cells: A Pilocytic Astrocytoma Model**
Eric H. Raabe, Kah Suan Lim, Julia M. Kim, Alan Meeker, Xing-gang Mao, Guido Nikkhah, Jarek Maciacyk, Ulf Kahlert, Deepali Jain, Eli Bar, Kenneth J. Cohen, and Charles G. Eberhart

		CANCER THERAPY: PRECLINICAL	
3600	<p>mRNA and microRNA Expression Profiles in Circulating Tumor Cells and Primary Tumors of Metastatic Breast Cancer Patients Anieta M. Sieuwerts, Bianca Mostert, Joan Bolt-de Vries, Dieter Peeters, Felix E. de Jongh, Jacqueline M.L. Stouthard, Luc Y. Dirix, Peter A. van Dam, Anne Van Galen, Vanja de Weerd, Jaco Kraan, Petra van der Spoel, Raquel Ramírez-Moreno, Carolien H.M. van Deurzen, Marcel Smid, Jack X. Yu, John Jiang, Yixin Wang, Jan W. Gratama, Stefan Sleijfer, John A. Foekens, and John W.M. Martens</p>	3660	<p>Role of CXCR3 Ligands in IL-7/IL-7Rα-Fc-Mediated Antitumor Activity in Lung Cancer Åsa Andersson, Minu K. Srivastava, Marni Harris-White, Min Huang, Li Zhu, David Elashoff, Robert M. Strieter, Steven M. Dubinett, and Sherven Sharma</p>
3619	<p>The EGFR Ligands Amphiregulin and Heparin-Binding EGF-like Growth Factor Promote Peritoneal Carcinomatosis in CXCR4-Expressing Gastric Cancer Kazuo Yasumoto, Tadaaki Yamada, Atsuhiko Kawashima, Wei Wang, Qi Li, Ivan Shterev Donev, Shinji Tacheuchi, Hisatsugu Mouri, Kaname Yamashita, Koushiro Ohtsubo, and Seiji Yano</p>	3673	<p>A Low-Toxicity IL-2-Based Immunocytokine Retains Antitumor Activity Despite Its High Degree of IL-2 Receptor Selectivity Stephen D. Gillies, Yan Lan, Thore Hettmann, Beatrice Brunkhorst, Yaping Sun, Stefan O. Mueller, and Kin-Ming Lo</p>
3631	<p>The Transcription Factor Evi-1 Is Overexpressed, Promotes Proliferation, and Is Prognostically Unfavorable in Infratentorial Ependymomas Björn Koos, Sebastian Bender, Hendrik Witt, Sonja Mertsch, Jörg Felsberg, Rudi Beschoner, Andrey Korshunov, Barbara Riesmeier, Stefan Pfister, Werner Paulus, and Martin Hasselblatt</p>	3686	<p>A Novel Oncolytic Herpes Simplex Virus that Synergizes with Phosphoinositide 3-kinase/Akt Pathway Inhibitors to Target Glioblastoma Stem Cells Ryuichi Kanai, Hiroaki Wakimoto, Robert L. Martuza, and Samuel D. Rabkin</p>
3638	<p>PDGF-D Improves Drug Delivery and Efficacy via Vascular Normalization, But Promotes Lymphatic Metastasis by Activating CXCR4 in Breast Cancer Jieqiong Liu, Shan Liao, Yuhui Huang, Rekha Samuel, Tony Shi, Kamila Naxerova, Peigen Huang, Walid Kamoun, Rakesh K. Jain, Dai Fukumura, and Lei Xu</p>	3697	<p>Pentostatin Plus Cyclophosphamide Safely and Effectively Prevents Immunotoxin Immunogenicity in Murine Hosts Miriam E. Mossoba, Masanori Onda, Justin Taylor, Paul R. Massey, Shirin Treadwell, Elad Sharon, Raffit Hassan, Ira Pastan, and Daniel H. Fowler</p>
3649	<p>Dopamine Blocks Stress-Mediated Ovarian Carcinoma Growth Myrthala Moreno-Smith, Chunhua Lu, Mian M.K. Shahzad, Guillermo N. Armaiz Pena, Julie K. Allen, Rebecca L. Stone, Lingegowda S. Mangala, Hee Dong Han, Hye Sun Kim, Donna Farley, Gabriel Lopez Berestein, Steve W. Cole, Susan K. Lutgendorf, and Anil K. Sood</p>	3706	<p>Assessment of Chk1 Phosphorylation as a Pharmacodynamic Biomarker of Chk1 Inhibition Leslie A. Parsels, Yushen Qian, Daria M. Tanska, Marisa Gross, Lili Zhao, Maria C. Hassan, Sankari Arumugarajah, Joshua D. Parsels, Linda Hylander-Gans, Diane M. Simeone, Deborah Morosini, Jeffrey L. Brown, Sonya D. Zabudoff, Jonathan Maybaum, Theodore S. Lawrence, and Meredith A. Morgan</p>
		3716	<p>Silencing Survivin Splice Variant 2B Leads to Antitumor Activity in Taxane-Resistant Ovarian Cancer Pablo E. Vivas-Mejia, Cristian Rodriguez-Aguayo, Hee-Dong Han, Mian M.K. Shahzad, Fatma Valiyeva, Mineko Shibayama, Arturo Chavez-Reyes, Anil K. Sood, and Gabriel Lopez-Berestein</p>

IMAGING, DIAGNOSIS, PROGNOSIS

- 3727 **Accurate Classification of Diffuse Large B-Cell Lymphoma into Germinal Center and Activated B-Cell Subtypes Using a Nuclease Protection Assay on Formalin-Fixed, Paraffin-Embedded Tissues**
 Lisa M. Rimsza, George Wright, Mark Schwartz, Wing C. Chan, Elaine S. Jaffe, Randy D. Gascoyne, Elias Campo, Andreas Rosenwald, German Ott, James R. Cook, Raymond R. Tubbs, Rita M. Brazier, Jan Delabie, Tom P. Miller, and Louis M. Staudt
- 3733 **Prognostic Significance of Truncating TP53 Mutations in Head and Neck Squamous Cell Carcinoma**
 Marlon Lindenbergh-van der Plas, Ruud H. Brakenhoff, Dirk J. Kuik, Marijke Buijze, Elisabeth Bloemena, Peter J.F. Snijders, C. René Leemans, and Boudewijn J.M. Braakhuis
- 3742 **The Role of KRAS rs61764370 in Invasive Epithelial Ovarian Cancer: Implications for Clinical Testing**
 Paul D. P. Pharoah, Rachel T. Palmieri, Susan J. Ramus, Simon A. Gayther, Irene L. Andrulis, Hoda Anton-Culver, Natalia Antonenkova, Antonis C. Antoniou, David Goldgar for the BCFR Investigators, Mary S. Beattie, Matthias W. Beckmann, Michael J. Birrer, Natalia Bogdanova, Kelly L. Bolton, Wendy Brewster, Angela Brooks-Wilson, Robert Brown, Ralf Butzow, Trinidad Caldes, Maria Adelaide Caligo, Ian Campbell, Jenny Chang-Claude, Y. Ann Chen, Linda S. Cook, Fergus J. Couch, Daniel W. Cramer, Julie M. Cunningham, Evelyn Despiere, Jennifer A. Doherty, Thilo Dörk, Matthias Dürst, Diana M. Eccles, Arif B. Ekici, Douglas Easton for the EMBRACE Investigators, Peter A. Fasching, Anna de Fazio, David A. Fenstermacher, James M. Flanagan, Brooke L. Fridley, Eitan Friedman, Bo Gao, Olga Sinilnikova for the GEMO Study Collaborators, Aleksandra Gentry-Maharaj, Andrew K. Godwin, Ellen L. Goode, Marc T. Goodman, Jenny Gross, Thomas V. O. Hansen, Paul Harnett, Matti Rookus for the HEBON Investigators, Tuomas Heikkinen, Rebecca Hein, Claus Høgdall, Estrid Høgdall, Edwin S. Iversen, Anna Jakubowska, Sharon E. Johnatty, Beth Y. Karlan, Noah D. Kauff, Stanley B. Kaye, Georgia Chenevix-Trench for the kConFab Investigators and the Consortium of Investigators of Modifiers of BRCA1/2, Linda E. Kelemen, Lambertus A. Kiemeny, Susanne Krüger Kjaer, Diether Lambrechts, James P. LaPolla, Conxi Lázaro, Nhu D. Levine, Arto Leminen, Karin Leunen, Douglas A. Levine, Yi Lu, Lene Lundvall, Stuart Macgregor, Tamara Marees, Leon F. Massuger, John R. McLaughlin, Usha Menon, Marco Montagna, Kirsten B. Moysich, Steven A. Narod, Katherine L. Nathanson, Lotte Nedergaard, Roberta B. Ness, Heli Nevanlinna, Stefan Nickels, Ana Osorio, Jim Paul, Celeste Leigh Pearce, Catherine M. Phelan, Malcolm C. Pike, Paolo Radice, Mary Anne Rossing, Joellen M. Schildkraut, Thomas A. Sellers, Christian F. Singer, Honglin Song, Daniel O. Stram, Rebecca Sutphen, Annika Lindblom for the SWE-BRCA Investigators, Kathryn L. Terry, Ya-Yu Tsai, Anne M. van Altena, Ignace Vergote, Robert A. Vierkant, Allison F. Vitonis, Christine Walsh, Shan Wang-Gohrke, Barbara Wappenschmidt, and Anna H. Wu, Argyrios Ziogas, Andrew Berchuck and Harvey A. Risch for the Ovarian Cancer Association Consortium
- 3751 **The Sensitivity of [¹¹C]Choline PET/CT to Localize Prostate Cancer Depends on the Tumor Configuration**
 Michael Souvatzoglou, Gregor Weirich, Sarah Schwarzenboeck, Tobias Maurer, Tibor Schuster, Ralph Alexander Bundschuh, Matthias Eiber, Ken Herrmann, Hubert Kuebler, Hans Juergen Wester, Heinz Hoefler, Juergen Gschwend, Markus Schwaiger, Uwe Treiber, and Bernd Joachim Krause
- 3760 **Biological Function and Prognostic Significance of Peroxisome Proliferator-Activated Receptor δ in Rectal Cancer**
 Lie Yang, Hong Zhang, Zong-Guang Zhou, Hui Yan, G. Adell, and Xiao-Feng Sun
- 3771 **Prognostic Significance of p14^{ARF}, p15^{INK4b}, and p16^{INK4a} Inactivation in Malignant Peripheral Nerve Sheath Tumors**
 Makoto Endo, Chikashi Kobayashi, Nokitaka Setsu, Yusuke Takahashi, Kenichi Kohashi, Hidetaka Yamamoto, Sadafumi Tamiya, Shuichi Matsuda, Yukihide Iwamoto, Masazumi Tsuneyoshi, and Yoshinao Oda
- 3783 **Isolation of Circulating Tumor Cells in Patients with Hepatocellular Carcinoma Using a Novel Cell Separation Strategy**
 Wen Xu, Lu Cao, Lei Chen, Jing Li, Xiao-Feng Zhang, Hai-Hua Qian, Xiao-Yan Kang, Yu Zhang, Jian Liao, Le-Hua Shi, Ye-Fa Yang, Meng-Chao Wu, and Zheng-Feng Yin

CANCER THERAPY: CLINICAL

- 3794 | **Phase I Pharmacokinetic and Pharmacodynamic Study of SJG-136, a Novel DNA Sequence Selective Minor Groove Cross-linking Agent, in Advanced Solid Tumors**
Igor Puzanov, Woojin Lee, Alice P. Chen, M. Wade Calcutt, David L. Hachey, Wendy L. Vermeulen, Victoria J. Spanswick, Chih-Yi Liao, John A. Hartley, Jordan D. Berlin, and Mace L. Rothenberg
- 3803 | **Randomized Double-Blind Trial of Sulindac and Etodolac to Eradicate Aberrant Crypt Foci and to Prevent Sporadic Colorectal Polyps**
Tetsuji Takayama, Hiroyuki Nagashima, Masahiro Maeda, Shuichi Nojiri, Michiaki Hirayama, Yoichiro Nakano, Yasuo Takahashi, Yasushi Sato, Hitoshi Sekikawa, Mitsuru Mori, Tomoko Sonoda, Tetsuo Kimura, Junji Kato, and Yoshiro Niitsu
See commentary p. 3509

PREDICTIVE BIOMARKERS AND PERSONALIZED MEDICINE

- 3812 | **Effectiveness of Tyrosine Kinase Inhibitors on "Uncommon" Epidermal Growth Factor Receptor Mutations of Unknown Clinical Significance in Non-Small Cell Lung Cancer**
Jenn-Yu Wu, Chong-Jen Yu, Yeun-Chung Chang, Chih-Hsin Yang, Jin-Yuan Shih, and Pan-Chyr Yang
- 3822 | **Combinations of Polymorphisms in Genes Involved in the 5-Fluorouracil Metabolism Pathway Are Associated with Gastrointestinal Toxicity in Chemotherapy-Treated Colorectal Cancer Patients**
Shoaib Afzal, Milena Gusella, Ben Vainer, Ulla B. Vogel, Jon T. Andersen, Kasper Broedbaek, Morten Petersen, Espen Jimenez-Solem, Laura Bertolaso, Carmen Barile, Roberto Padrini, Felice Pasini, Søren A. Jensen, and Henrik E. Poulsen

- 3830 | **Genetic Variations in Multiple Drug Action Pathways and Survival in Advanced Stage Non-Small Cell Lung Cancer Treated with Chemotherapy**
Yafei Li, Zhifu Sun, Julie M. Cunningham, Marie C. Aubry, Jason A. Wampfler, Gary A. Croghan, Cassandra Johnson, Danli Wu, Jeremiah A. Aakre, Julian Molina, Liewei Wang, V. Shane Pankratz, and Ping Yang
- 3841 | **Diastolic Blood Pressure as a Biomarker of Axitinib Efficacy in Solid Tumors**
Brian I. Rini, Joan H. Schiller, John P. Fruehauf, Ezra E.W. Cohen, Jamal C. Tarazi, Brad Rosbrook, Angel H. Bair, Alejandro D. Ricart, Anthony J. Olszanski, Kristen J. Letrent, Sinil Kim, and Olivier Rixe

CORRECTION

- 3850 | **Correction: A Novel Fusion Toxin Derived from an EpCAM-Specific Designed Ankyrin Repeat Protein Has Potent Antitumor Activity**
- 3851 | **Correction: Peptide-Loaded Langerhans Cells, Despite Increased IL15 Secretion and T-Cell Activation *In Vitro*, Elicit Antitumor T-Cell Responses Comparable to Peptide-Loaded Monocyte-Derived Dendritic Cells *In Vivo***
- 3852 | **Correction: The Relationship between Prostate-Specific Antigen and Prostate Cancer Risk: The Prostate Biopsy Collaborative Group**

ABOUT THE COVER

Dopamine receptor 2 (DR2) expression in SKOV3ip1 tumors *in vivo*. The cover figure shows immunofluorescence colocalization (yellow) of DR2 (red) CD31 (green). Nuclear staining is shown in blue. Dopamine replacement was effective in blocking the growth promoting effects of chronic stress in a mouse model of ovarian cancer. For further details, please see Moreno-Smith and coworkers on page 3649 in this issue.

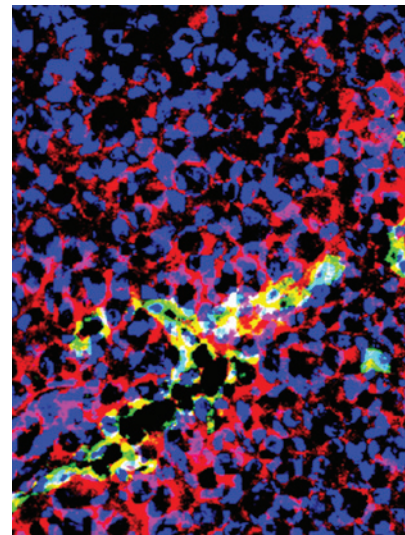

Clinical Cancer Research

17 (11)

Clin Cancer Res 2011;17:3507-3852.

Updated version Access the most recent version of this article at:
<http://clincancerres.aacrjournals.org/content/17/11>

E-mail alerts [Sign up to receive free email-alerts](#) related to this article or journal.

Reprints and Subscriptions To order reprints of this article or to subscribe to the journal, contact the AACR Publications Department at pubs@aacr.org.

Permissions To request permission to re-use all or part of this article, use this link <http://clincancerres.aacrjournals.org/content/17/11>.
Click on "Request Permissions" which will take you to the Copyright Clearance Center's (CCC) Rightslink site.