

CCR Practice of Translational Oncology

- Understanding the Biology of Bone Metastases: Key to the Effective Treatment of Prostate Cancer.** Christopher J. Logothetis, Nora M. Navone, and Sue-Hwa Lin1599

Molecular Pathways

- Capitalizing on the Immunogenicity of Dying Tumor Cells.** Catia Fonseca and Glenn Dranoff1603

CCR Focus

- From the Editor.** Susan E. Bates1609
- Newer Cytotoxic Agents: Attacking Cancer Broadly.** Beverly A. Teicher1610
- The Epothilones: Translating from the Laboratory to the Clinic.** James J. Lee and Sandra M. Swain1618
- Vinflunine: A New Microtubule Inhibitor Agent.** Jaafar Bennouna, Jean-Pierre Delord, Mario Campone, and Laurent Nguyen.....1625
- Current Status and Future Prospects for Satraplatin, an Oral Platinum Analogue.** Hak Choy, Clinton Park, and Min Yao1633
- Aurora Kinases as Anticancer Drug Targets.** Oliver Gautschi, Jim Heighway, Philip C. Mack, Phillip R. Purnell, Primo N. Lara, Jr., and David R. Gandara.....1639
- Proteasome Inhibitors in Cancer Therapy: Lessons from the First Decade.** Robert Z. Orłowski and Deborah J. Kuhn.....1649

Human Cancer Biology

- Small Molecular Weight Variants of p53 Are Expressed in Human Melanoma Cells and Are Induced by the DNA-Damaging Agent Cisplatin.** Kelly A. Avery-Kiejda, Xu Dong Zhang, Luke J. Adams, Rodney J. Scott, Borivoj Vojtesek, David P. Lane, and Peter Hersey1659
- Class I Histone Deacetylase Expression Has Independent Prognostic Impact in Human Colorectal Cancer: Specific Role of Class I Histone Deacetylases *In vitro* and *In vivo*.** Wilko Weichert, Annika Röske, Silvia Niesporek, Aurelia Noske, Ann-Christin Buckendahl, Manfred Dietel, Volker Gekeler, Markus Boehm, Thomas Beckers, and Carsten Denkert1669
- Endothelial Differentiation of Hematopoietic Stem and Progenitor Cells from Patients with Multiple Myeloma.** Roberto Ria, Claudia Piccoli, Teresa Cirulli, Franca Falzetti, Giuseppe Mangialardi, Diego Guidolin, Antonio Tabilio, Nicola Di Renzo, Attilio Guarini, Domenico Ribatti, Franco Dammacco, and Angelo Vacca1678
- Expression of the Bric-a-Brac Tramtrack Broad Complex Protein NAC-1 in Cervical Carcinomas Seems to Correlate with Poorer Prognosis.** Shamima Yeasmin, Kentaro Nakayama, Masako Ishibashi, Atsuko Katagiri, Kouji Iida, Indri Nuryani Purwana, Naomi Nakayama, and Kohji Miyazaki.....1686

Imaging, Diagnosis, Prognosis

- Molecular, Pathologic, and Clinical Features of Early-Onset Endometrial Cancer: Identifying Presumptive Lynch Syndrome Patients.** Michael D. Walsh, Margaret C. Cummings, Daniel D. Buchanan, Wendy M. Dambacher, Sven Arnold, Diane McKeone, Rebecca Byrnes, Melissa A. Barker, Barbara A. Leggett, Michael Gattas, Jeremy R. Jass, Amanda B. Spurdle, Joanne Young, and Andreas Obermair.....1692

IMP3 Predicts Aggressive Superficial Urothelial Carcinoma of the Bladder. Lioudmila Sitnikova, Gary Mendese, Qin Liu, Bruce A. Woda, Di Lu, Karen Dresser, Sambit Mohanty, Kenneth L. Rock, and Zhong Jiang	1701
Pfetin as a Prognostic Biomarker of Gastrointestinal Stromal Tumors Revealed by Proteomics. Yoshiyuki Suehara, Tadashi Kondo, Kunihiko Seki, Tatsuhiko Shibata, Kiyonaga Fujii, Masahiro Gotoh, Tadashi Hasegawa, Yasuhiro Shimada, Mitsuru Sasako, Tadakazu Shimoda, Hisashi Kurosawa, Yasuo Beppu, Akira Kawai, and Setsuo Hirohashi	1707
Prognostic Value of Body Mass Index in Locally Advanced Breast Cancer. Shaheenah Dawood, Kristine Broglio, Ana M. Gonzalez-Angulo, Shu-Wan Kau, Rabiul Islam, Gabriel N. Hortobagyi, and Massimo Cristofanilli	1718
Subcellular Localization of Activated Leukocyte Cell Adhesion Molecule Is a Molecular Predictor of Survival in Ovarian Carcinoma Patients. Delia Mezzanzanica, Marina Fabbi, Marina Bagnoli, Samantha Staurengo, Marco Losa, Emanuela Balladore, Paola Alberti, Lara Lusa, Antonino Ditto, Silvano Ferrini, Marco A. Pierotti, Mattia Barbareschi, Silvana Pilotti, and Silvana Canevari	1726
Identification of Prognostic Biomarkers for Prostate Cancer. Farhad Kosari, Jan Marie A. Munz, C. Dilara Savci-Heijink, Craig Spiro, Eric W. Klee, Dagmar Marie Kube, Lori Tillmans, Jeff Slezak, R. Jeffrey Karnes, John C. Chevillat, and George Vasmatazis	1734
A Gene Expression Signature that Can Predict the Recurrence of Tamoxifen-Treated Primary Breast Cancer. Maia Chanrion, Vincent Negre, Hélène Fontaine, Nicolas Salvétat, Frédéric Bibeau, Gaëtan Mac Grogan, Louis Mauriac, Dionyssios Katsaros, Franck Molina, Charles Theillet, and Jean-Marie Darbon	1744
Overall and Relapse-Free Survival in Oropharyngeal and Hypopharyngeal Squamous Cell Carcinoma Are Associated with Genotypes of T393C Polymorphism of the GNAS1 Gene. Goetz F. Lehnerdt, Peter Franz, Anwar Zaqoul, Klaus J. Schmitz, Sara Grehl, Stephan Lang, Kurt W. Schmid, Winfried Siffert, Klaus Jahnke, and Ulrich H. Frey	1753
Topoisomerase IIα Expression as an Independent Prognostic Factor in Hodgkin's Lymphoma. Ipatia A. Doussis-Anagnostopoulou, Theodoros P. Vassilakopoulos, Irini Thymara, Penelope Korkolopoulou, Maria K. Angelopoulou, Marina P. Siakantaris, Styliani I. Kokoris, Evangelia M. Dimitriadou, Christina Kalpadakis, Marina Matzouranis, Loukas Kaklamanis, Panayiotis Panayiotidis, Marie-Christine Kyrtsonis, Athina Androulaki, Efstratios Patsouris, Christos Kittas, and Gerassimos A. Pangalis	1759
Cyclin D1 Expression in Breast Cancer Patients Receiving Adjuvant Tamoxifen-Based Therapy. Margaretha Rudas, Martina Lehnert, Anh Huynh, Raimund Jakesz, Christian Singer, Sigurd Lax, Walter Schippinger, Otto Dietze, Richard Greil, Wolfgang Stiglbauer, Werner Kwasny, Renate Grill, Michael Stierer, Michael F.X. Gnant, and Martin Filipits for the Austrian Breast and Colorectal Cancer Study Group.....	1767
Prognostic Factors in Renal Cell Carcinoma: Association of Preoperative Sodium Concentration with Survival. Naveen S. Vasudev, Janet E. Brown, Sarah R. Brown, Rumana Rafiq, Ruth Morgan, Poulam M. Patel, Dearbhaile O'Donnell, Patricia Harnden, Mark Rogers, Kim Cocks, Kirsty Anderson, Alan Paul, Ian Eardley, Peter J. Selby, and Rosamonde E. Banks.....	1775

Cancer Therapy: Clinical

Improving the Quality of Abstract Reporting for Phase I Cancer Trials. Elizabeth L. Strevel, Nicole G. Chau, Gregory R. Pond, Anthony J. Murgu, Percy S. Ivy, and Lillian L. Siu	1782
Irinotecan Pharmacogenetics: Influence of Pharmacodynamic Genes. Janelle M. Hoskins, Eugenio Marcuello, Albert Altes, Sharon Marsh, Taylor Maxwell, Derek J. Van Booven, Laia Paré, Robert Culverhouse, Howard L. McLeod, and Montserrat Baiget	1788

Correlation of CDA, ERCC1, and XPD Polymorphisms with Response and Survival in Gemcitabine/Cisplatin–Treated Advanced Non–Small Cell Lung Cancer Patients. Carmelo Tibaldi, Elisa Giovannetti, Enrico Vasile, Valentina Mey, Adrie C. Laan, Sara Nannizzi, Roberta Di Marsico, Andrea Antonuzzo, Cinzia Orlandini, Simona Ricciardi, Mario Del Tacca, Godefridus J. Peters, Alfredo Falcone, and Romano Danesi.....	1797
--	------

Cancer Therapy: Preclinical

Targeting Hyaluronan Interactions in Malignant Gliomas and Their Drug-Resistant Multipotent Progenitors. Anne G. Gilg, Sandra L. Tye, Lauren B. Tolliver, William G. Wheeler, Richard P. Visconti, James D. Duncan, Felina V. Kostova, Letitia N. Bolds, Bryan P. Toole, and Bernard L. Maria.....	1804
Antimyeloma Effects of a Sesquiterpene Lactone Parthenolide. Attaya Suvannasankha, Colin D. Crean, Rajasubramaniam Shanmugam, Sherif S. Farag, Rafat Abonour, H. Scott Boswell, and Harikrishna Nakshatri.....	1814
Cytotoxicity and Proteomics Analyses of OSU03013 in Lung Cancer. Yi-Hung Tan, Kung-Hsueh Lee, Topp Lin, Ying-Chieh Sun, Hsiu Mei Hsieh-Li, Hsueh-Fen Juan, and Yi-Ching Wang.....	1823
Synergistic Antipancreatic Tumor Effect by Simultaneously Targeting Hypoxic Cancer Cells With HSP90 Inhibitor and Glycolysis Inhibitor. Xianhua Cao, Mark Bloomston, Tao Zhang, Wendy L. Frankel, Guang Jia, Bing Wang, Nathan C. Hall, Regina M. Koch, Hao Cheng, Michael V. Knopp, and Duxin Sun.....	1831
Vitamin E Succinate Induces Ceramide-Mediated Apoptosis in Head and Neck Squamous Cell Carcinoma <i>In vitro</i> and <i>In vivo</i>. Xinbin Gu, Xiaodong Song, Yongheng Dong, Hui Cai, Eric Walters, Renshu Zhang, Xiaowu Pang, Tianpei Xie, Yinhan Guo, Rajagopalan Sridhar, and Joseph A. Califano.....	1840
Resveratrol Exerts Antiproliferative Activity and Induces Apoptosis in Waldenström’s Macroglobulinemia. Aldo M. Roccaro, Xavier Leleu, Antonio Sacco, Anne-Sophie Moreau, Evdoxia Hatjiharissi, Xiaoying Jia, Lian Xu, Bryan Ciccarelli, Christopher J. Patterson, Hai T. Ngo, Domenico Russo, Angelo Vacca, Franco Dammacco, Kenneth C. Anderson, Irene M. Ghobrial, and Steven P. Treon.....	1849
Radiation Enhances Adenoviral Gene Therapy in Pancreatic Cancer via Activation of Cytomegalovirus Promoter and Increased Adenovirus Uptake. Takuya Egami, Kenoki Ohuchida, Kazuhiro Mizumoto, Manabu Onimaru, Hiroki Toma, Shoko Nishio, Eishi Nagai, Kunio Matsumoto, Toshikazu Nakamura, and Masao Tanaka.....	1859
Inhibition of the Tumor Necrosis Factor-α Pathway Is Radioprotective for the Lung. Ming Zhang, Jun Qian, Xianying Xing, Feng-Ming Kong, Lujun Zhao, Ming Chen, and Theodore S. Lawrence.....	1868
Ataxia Telangiectasia Mutated and p21^{CIP1} Modulate Cell Survival of Drug-Induced Senescent Tumor Cells: Implications for Chemotherapy. Elvira Crescenzi, Giuseppe Palumbo, Jasper de Boer, and Hugh J.M. Brady.....	1877
Novel Delivery of SN38 Markedly Inhibits Tumor Growth in Xenografts, Including a Camptothecin-11—Refractory Model. Puja Sapra, Hong Zhao, Mary Mehlig, Jennifer Malaby, Patricia Kraft, Clifford Longley, Lee M. Greenberger, and Ivan D. Horak.....	1888
Sensitivity of Squamous Cell Carcinoma Lymph Node Metastases to Herpes Oncolytic Therapy. Zhenkun Yu, Sen Li, Yu-Yao Huang, Shu-Fu Lin, Yuman Fong, and Richard J. Wong.....	1897
Toll-like Receptor 4 Mediates an Antitumor Host Response Induced by <i>Salmonella choleraesuis</i>. Che-Hsin Lee, Chao-Liang Wu, and Ai-Li Shiau.....	1905

Cancer Susceptibility and Prevention

- Molecular Alterations in Spontaneous Sputum of Cancer-Free Heavy Smokers: Results from a Large Screening Program.** Ekaterina Baryshnikova, Annarita Destro, Maurizio Valentino Infante, Silvio Cavuto, Umberto Cariboni, Marco Alloisio, Giovanni Luca Ceresoli, Romano Lutman, Giorgio Brambilla, Giuseppe Chiesa, Gianni Ravasi, and Massimo Roncalli.....1913

Letters to the Editor

- Does Erythropoietin Promote Tumor Growth?** Donghoon Yoon, Neeraj Agarwal, and Josef T. Prchal.....1920
- Reply to the Letter to the Editor from Yoon et al.** Pierre Saintigny, Benjamin Besse, Jean-Charles Soria, Jean-François Bernaudin, and Patrice Callard.....1920

About the Cover

A side population of glioma stem-like cells was isolated from the C6 lacZ7 glioma cell line (transfected with β -galactosidase) and engrafted into rat spinal cord. After 7 days tissue was collected and immunostained for β -galactosidase (*red*) to detect tumor cells and nestin (*green*), which stains both C6 tumor cells and progenitor cells. Tumor cells (β -galactosidase, *red*) that also express nestin are seen as yellow. Many nestin-positive cells were β -galactosidase negative, indicating they were not tumor cells but probably were neural or endothelial progenitor cells recruited to the tumor site. Nuclei are labeled with Hoechst dye (*blue*). For further details, please see Gilg and colleagues on page 1804 in this issue.

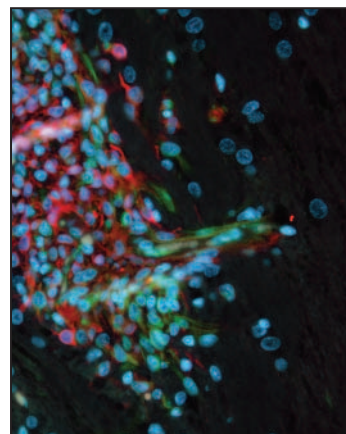

Clinical Cancer Research

14 (6)

Clin Cancer Res 2008;14:1599-1921.

Updated version Access the most recent version of this article at:
<http://clincancerres.aacrjournals.org/content/14/6>

E-mail alerts [Sign up to receive free email-alerts](#) related to this article or journal.

Reprints and Subscriptions To order reprints of this article or to subscribe to the journal, contact the AACR Publications Department at pubs@aacr.org.

Permissions To request permission to re-use all or part of this article, use this link <http://clincancerres.aacrjournals.org/content/14/6>. Click on "Request Permissions" which will take you to the Copyright Clearance Center's (CCC) Rightslink site.