

## Highlights of This Issue 4617

### SPECIAL FEATURES

#### CCR Translations

- 4619 | **Is Cytomegalovirus a Therapeutic Target in Glioblastoma?**  
John H. Sampson and Duane A. Mitchell  
*See article p. 4642*

#### Molecular Pathways

- 4622 | **Cytotoxic T-Lymphocyte–Associated Antigen-4**  
April K.S. Salama and F. Stephen Hodi

### HUMAN CANCER BIOLOGY

- 4629 | **Molecular Chaperones as a Common Set of Proteins That Regulate the Invasion Phenotype of Head and Neck Cancer**  
Ching-Chi Chiu, Chien-Yu Lin, Li-Yu Lee, Yin-Ju Chen, Ya-Ching Lu, Hung-Ming Wang, Chun-Ta Liao, Joseph Tung-Chieh Chang, and Ann-Joy Cheng
- 4642 | **Glioma-Associated Cytomegalovirus Mediates Subversion of the Monocyte Lineage to a Tumor Propagating Phenotype**  
Kristine Dziurzynski, Jun Wei, Wei Qiao, Mustafa Aziz Hatiboglu, Ling-Yuan Kong, Adam Wu, Yongtao Wang, Daniel Cahill, Nicholas Levine, Sujit Prabhu, Ganesh Rao, Raymond Sawaya, and Amy B. Heimberger  
*See commentary p. 4619*
- 4650 | **Genetic Aberrations Leading to MAPK Pathway Activation Mediate Oncogene-Induced Senescence in Sporadic Pilocytic Astrocytomas**  
Karine Jacob, Dongh-Anh Quang-Khuong, David T.W. Jones, Hendrik Witt, Sally Lambert, Steffen Albrecht, Olaf Witt, Catherine Vezina, Margret Shirinian, Damien Faury, Miklos Garami, Peter Hauser, Almos Klekner, Laszlo Bognar, Jean-Pierre Farmer, Jose-Luis Montes, Jeffrey Atkinson, Cynthia Hawkins, Andrey Korshunov, V. Peter Collins, Stefan M. Pfister, Uri Tabori, and Nada Jabado

### CANCER THERAPY: PRECLINICAL

- 4661 | **NEMO-Binding Domain Peptide Inhibits Constitutive NF- $\kappa$ B Activity and Reduces Tumor Burden in a Canine Model of Relapsed, Refractory Diffuse Large B-Cell Lymphoma**  
Anita Gaurnier-Hausser, Reema Patel, Albert S. Baldwin, Michael J. May, and Nicola J. Mason
- 4672 | **Distinct Apoptotic Signaling Characteristics of the Anti-CD40 Monoclonal Antibody Dacetuzumab and Rituximab Produce Enhanced Antitumor Activity in Non-Hodgkin Lymphoma**  
Timothy S. Lewis, Renee S. McCormick, Kim Emmerton, Jeffrey T. Lau, Shang-Fan Yu, Julie A. McEarchern, Iqbal S. Grewal, and Che-Leung Law
- 4682 | **Pharmacokinetic–Pharmacodynamic Analysis of Vismodegib in Preclinical Models of Mutational and Ligand-Dependent Hedgehog Pathway Activation**  
Harvey Wong, Bruno Alickie, Kristina A. West, Patricia Pacheco, Hank La, Tom Januario, Robert L. Yauch, Frederic J. de Sauvage, and Stephen E. Gould
- 4693 | **Molecular Target Characterization and Antimyeloma Activity of the Novel, Insulin-like Growth Factor 1 Receptor Inhibitor, GTx-134**  
Sheng-Ben Liang, Xiu-Zhi Yang, Young Trieu, Zhihua Li, Jessica Zive, Chungyee Leung-Hagesteijn, Ellen Wei, Sergey Zozulya, Christopher C. Coss, James T. Dalton, Ivan George Fantus, and Suzanne Trudel
- 4705 | **Engineering the Brain Tumor Microenvironment Enhances the Efficacy of Dendritic Cell Vaccination: Implications for Clinical Trial Design**  
Yohei Mineharu, Gwendalyn D. King, AKM G. Muhammad, Serguei Bannykh, Kurt M. Kroeger, Chunyan Liu, Pedro R. Lowenstein, and Maria G. Castro

- 4719 **Expression of a Functional CCR2 Receptor Enhances Tumor Localization and Tumor Eradication by Retargeted Human T cells Expressing a Mesothelin-Specific Chimeric Antibody Receptor**  
Edmund K. Moon, Carmine Carpenito, Jing Sun, Liang-Chuan S. Wang, Veena Kapoor, Jarrod Predina, Daniel J. Powell Jr., James L. Riley, Carl H. June, and Steven M. Albelda
- 4731 **Killing of Chronic Lymphocytic Leukemia by the Combination of Fludarabine and Oxaliplatin Is Dependent on the Activity of XPF Endonuclease**  
Alma Zecevic, Deepa Sampath, Brett Ewald, Rong Chen, William Wierda, and William Plunkett
- 4742 **Inhibiting the mTOR Pathway Synergistically Enhances Cytotoxicity in Ovarian Cancer Cells Induced by Etoposide through Upregulation of c-Jun**  
Hiroaki Itamochi, Tetsuro Oishi, Muneaki Shimada, Shinya Sato, Kazunori Uegaki, Jun Naniwa, Seiya Sato, Michiko Nonaka, Naoki Terakawa, Junzo Kigawa, and Tasuku Harada
- 4772 **MicroRNA Profiling of Sporadic and Hereditary Medullary Thyroid Cancer Identifies Predictors of Nodal Metastasis, Prognosis, and Potential Therapeutic Targets**  
Deepak Abraham, Nicole Jackson, Justin S. Gundara, JingTing Zhao, Anthony J. Gill, Leigh Delbridge, Bruce G. Robinson, and Stan B. Sidhu
- 4782 **Detection of Promoter Hypermethylation in Salivary Rinses as a Biomarker for Head and Neck Squamous Cell Carcinoma Surveillance**  
André Lopes Carvalho, Rui Henrique, Carmen Jeronimo, Chetan S. Nayak, Ashok N. Reddy, Mohammad O. Hoque, Steven Chang, Mariana Brait, Wei-Wen Jiang, Michael M. Kim, Quia Claybourne, David Goldenberg, Zubair Khan, Tanbir Khan, William H. Westra, David Sidransky, Wayne Koch, and Joseph A. Califano
- 4790 **BRAF-KIAA1549 Fusion Predicts Better Clinical Outcome in Pediatric Low-Grade Astrocytoma**  
Cynthia Hawkins, Erin Walker, Nequesha Mohamed, Cindy Zhang, Karine Jacob, Margret Shirinian, Noa Alon, Daniel Kahn, Iris Fried, Katrin Scheinemann, Elena Tsangaris, Peter Dirks, Robert Tressler, Eric Bouffet, Nada Jabado, and Uri Tabori

## IMAGING, DIAGNOSIS, PROGNOSIS

- 4751 **Prospective Analysis of Parametric Response Map-Derived MRI Biomarkers: Identification of Early and Distinct Glioma Response Patterns Not Predicted by Standard Radiographic Assessment**  
Craig J. Galbán, Thomas L. Chenevert, Charles R. Meyer, Christina Tsien, Theodore S. Lawrence, Daniel A. Hamstra, Larry Junck, Pia C. Sundgren, Timothy D. Johnson, Stefanie Galbán, Judith S. Sebolt-Leopold, Alnawaz Rehemtulla, and Brian D. Ross
- 4761 **MicroRNA-146a Downregulates NFκB Activity via Targeting TRAF6 and Functions as a Tumor Suppressor Having Strong Prognostic Implications in NK/T Cell Lymphoma**  
Jin Ho Paik, Ji-Young Jang, Yoon Kyung Jeon, Wook Youn Kim, Tae Min Kim, Dae Seog Heo, and Chul-Woo Kim
- 4799 **Fluoroestradiol Positron Emission Tomography Reveals Differences in Pharmacodynamics of Aromatase Inhibitors, Tamoxifen, and Fulvestrant in Patients with Metastatic Breast Cancer**  
Hannah M. Linden, Brenda F. Kurland, Lanell M. Peterson, Erin K. Schubert, Julie R. Galow, Jennifer M. Specht, Georgiana K. Ellis, Thomas J. Lawton, Robert B. Livingston, Philip H. Petra, Jeanne M. Link, Kenneth A. Krohn, and David A. Mankoff
- 4806 **Merkel Cell Polyomavirus Infection, Large T Antigen, Retinoblastoma Protein and Outcome in Merkel Cell Carcinoma**  
Harri Sihto, Heli Kukko, Virve Koljonen, Risto Sankila, Tom Böhling, and Heikki Joensuu
- 4814 **Absolute Quantification of [<sup>11</sup>C]docetaxel Kinetics in Lung Cancer Patients Using Positron Emission Tomography**  
Astrid A.M. van der Veldt, Mark Lubberink, Henri N. Greuter, Emile F.I. Comans, Gerarda J.M. Herder, Maqsood Yaqub, Robert C. Schuit, Arthur van Lingem, S. Nafees Rizvi, Martien P.J. Mooijer, Anneloes Y. Rijnders, Albert D. Windhorst, Egbert F. Smit, N. Harry Hendrikse, and Adriaan A. Lammertsma

4825 **Elevated Plasma Growth Differentiation Factor-15 Correlates with Lymph Node Metastases and Poor Survival in Endometrial Cancer**  
Anne Cathrine Staff, Jone Trovik, Ane Gerda Zahl Eriksson, Elisabeth Wik, Kai C. Wollert, Tibor Kempf, and Helga B. Salvesen

## CANCER THERAPY: CLINICAL

4834 **Central Nervous System Metastases in Patients with HER2-Positive Metastatic Breast Cancer: Incidence, Treatment, and Survival in Patients from registHER**  
Adam M. Brufsky, Musa Mayer, Hope S. Rugo, Peter A. Kaufman, Elizabeth Tan-Chiu, Debu Tripathy, Iulia Cristina Tudor, Lisa I. Wang, Melissa G. Brammer, Mona Shing, Marianne Ulcickas Yood, and Denise A. Yardley

4844 **Phase I Study Utilizing a Novel Antigen-Presenting Cell-Targeted Vaccine with Toll-like Receptor Stimulation to Induce Immunity to Self-antigens in Cancer Patients**  
Michael A. Morse, Robert Chapman, John Powderly, Kimberly Blackwell, Tibor Keler, Jennifer Green, Renee Riggs, Li-Zhen He, Venky Ramakrishna, Laura Vitale, Biwei Zhao, Stephen A. Butler, Amy Hobeika, Takuya Osada, Thomas Davis, Timothy Clay, and H. Kim Lyerly

4854 **Phase II Study of Abiraterone Acetate in Chemotherapy-Naive Metastatic Castration-Resistant Prostate Cancer Displaying Bone Flare Discordant with Serologic Response**  
Charles J. Ryan, Shreya Shah, Eleni Efstathiou, Matthew R. Smith, Mary-Ellen Taplin, Glenn J. Bubley, Christopher J. Logothetis, Thian Kheoh, Christine Kilian, Christopher M. Haqq, Arturo Molina, and Eric J. Small

4862 **Population Analysis of Erlotinib in Adults and Children Reveals Pharmacokinetic Characteristics as the Main Factor Explaining Tolerance Particularities in Children**  
Melanie White-Koning, Elodie Civade, Birgit Georger, Fabienne Thomas, Marie-Cécile Le Deley, Isabelle Henebelle, Jean-Pierre Delord, Etienne Chatelut, and Gilles Vassal

## PREDICTIVE BIOMARKERS AND PERSONALIZED MEDICINE

4872 **Myeloid Biomarkers Associated with Glioblastoma Response to Anti-VEGF Therapy with Aflibercept**  
John F. de Groot, Yuji Piao, Hai Tran, Mark Gilbert, Hua-Kang Wu, Jun Liu, B. Nebiyu Bekele, Tim Cloughesy, Minesh Mehta, H. Ian Robins, Andrew Lassman, Lisa DeAngelis, Kevin Camphausen, Alice Chen, WKA Yung, Michael Prados, Patrick Y. Wen, and John V. Heymach

4882 **Impact of Clinical and Pathologic Features on Tumor-Infiltrating Lymphocyte Expansion from Surgically Excised Melanoma Metastases for Adoptive T-cell Therapy**  
Richard W. Joseph, Vijay R. Peddareddigari, Ping Liu, Priscilla W. Miller, Willem W. Overwijk, Nebiyu B. Bekele, Merrick I. Ross, Jeffrey E. Lee, Jeffrey E. Gershenwald, Anthony Lucci, Victor G. Prieto, John D. McMannis, Nicholas Papadopoulos, Kevin Kim, Jade Homs, Agop Bedikian, Wen-Jen Hwu, Patrick Hwu, and Laszlo G. Radvanyi

4892 **Prognostic and Predictive Role of Lactate Dehydrogenase 5 Expression in Colorectal Cancer Patients Treated with PTK787/ZK 222584 (Vatalanib) Antiangiogenic Therapy**  
Michael I. Koukourakis, Alexandra Giatromanolaki, Efthimios Sivridis, Kevin C. Gatter, Tanja Trarbach, Gunnar Folprecht, Michael M. Shi, David Lebowohl, Tarja Jalava, Dirk Laurent, Gerold Meinhardt, and Adrian L. Harris

4901 **Increased Detection Sensitivity for KRAS Mutations Enhances the Prediction of Anti-EGFR Monoclonal Antibody Resistance in Metastatic Colorectal Cancer**  
Francesca Molinari, Lara Felicioni, Michela Buscarino, Sara De Dosso, Fiamma Buttitta, Sara Malatesta, Alessandra Movilia, Marco Luoni, Renzo Boldorini, Oscar Alabiso, Salvatore Girlando, Barbara Soini, Alessandra Spitale, Federica Di Nicolantonio, Piercarlo Saletti, Stefano Crippa, Luca Mazzucchelli, Antonio Marchetti, Alberto Bardelli, and Milo Frattini

---

## CORRECTIONS

4915 | **Correction: Close and Stable Relationship between Proliferation and a Hypoxia Metagene in Aromatase Inhibitor-Treated ER-Positive Breast Cancer**

4916 |

**Correction: A Novel HSP90 Inhibitor Delays Castrate-Resistant Prostate Cancer without Altering Serum PSA Levels and Inhibits Osteoclastogenesis**

---

## ABOUT THE COVER

BRAF overexpressing human astrocytes manifested complete growth arrest accompanied by senescence as shown by  $\beta$ -galactosidase activity. This mimics the clinical observation in which *BRAF-KIAA1549* fused low-grade gliomas undergo early growth arrest and respond better to therapy. For further details, please see Hawkins and coworkers on page 4790 in this issue.

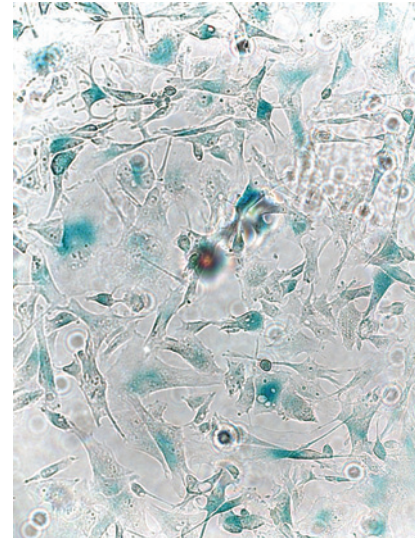

# Clinical Cancer Research

**17 (14)**

*Clin Cancer Res* 2011;17:4617-4916.

**Updated version** Access the most recent version of this article at:  
<http://clincancerres.aacrjournals.org/content/17/14>

**E-mail alerts** [Sign up to receive free email-alerts](#) related to this article or journal.

**Reprints and Subscriptions** To order reprints of this article or to subscribe to the journal, contact the AACR Publications Department at [pubs@aacr.org](mailto:pubs@aacr.org).

**Permissions** To request permission to re-use all or part of this article, use this link <http://clincancerres.aacrjournals.org/content/17/14>.  
Click on "Request Permissions" which will take you to the Copyright Clearance Center's (CCC) Rightslink site.