

Highlights of This Issue 1213

SPECIAL FEATURES

CCR Translations

- 1215 | **Moving Closer to a Prognostic DNA Methylation Signature in Colon Cancer**
F. Javier Carmona and Manel Esteller
See article p. 1535

Molecular Pathways

- 1218 | **Anaphase Catastrophe Is a Target for Cancer Therapy**
Fabrizio Galimberti, Sarah L. Thompson, Saranya Ravi, Duane A. Compton, and Ethan Dmitrovsky

CCR Focus

- 1224 | **Multiple Myeloma**
Susan E. Bates
- 1225 | **Oncogenomics to Target Myeloma in the Bone Marrow Microenvironment**
Kenneth C. Anderson
- 1234 | **Genomics in Multiple Myeloma**
Nikhil C. Munshi and Hervé Avet-Loiseau
- 1243 | **From Myeloma Precursor Disease to Multiple Myeloma: New Diagnostic Concepts and Opportunities for Early Intervention**
Ola Landgren, Robert A. Kyle, and S. Vincent Rajkumar
- 1253 | **Shifts in the Therapeutic Paradigm for Patients Newly Diagnosed with Multiple Myeloma: Maintenance Therapy and Overall Survival**
Antonio Palumbo, Michel Attal, and Murielle Roussel
- 1264 | **Treatment Options for Relapsed and Refractory Multiple Myeloma**
Sagar Lonial, Constantine S. Mitsiades, and Paul G. Richardson
- 1278 | **Advances in the Biology and Treatment of Bone Disease in Multiple Myeloma**
Noopur Raje and G. David Roodman

HUMAN CANCER BIOLOGY

- 1287 | **Hypermethylation of CpG Islands and Shores around Specific MicroRNAs and Mirtrons Is Associated with the Phenotype and Presence of Bladder Cancer**
Ewa Dudzic, Saiful Miah, Hani M.Z. Choudhry, Helen C. Owen, Sheila Blizard, Maggie Glover, Freddie C. Hamdy, and James W.F. Catto
- 1297 | **Regulation of HMGA1 Expression by MicroRNA-296 Affects Prostate Cancer Growth and Invasion**
Jian-Jun Wei, Xinyu Wu, Yi Peng, Guizhi Shi, Basturk Olca, Ximing Yang, Garrett Daniels, Iman Osman, Jiangyong Ouyang, Eva Hernando, Angel Pellicer, John S. Rhim, Jonathan Melamed, and Peng Lee
- 1306 | **Targeting Galectin-1 in Carcinoma-Associated Fibroblasts Inhibits Oral Squamous Cell Carcinoma Metastasis by Downregulating MCP-1/CCL2 Expression**
Ming-Heng Wu, Hsiao-Chin Hong, Tse-Ming Hong, Wei-Fan Chiang, Ying-Tai Jin, and Yuh-Ling Chen
- 1317 | **Involvement of the TGF- β and b-Catenin Pathways in Pelvic Lymph Node Metastasis in Early-Stage Cervical Cancer**
Maartje G. Noordhuis, Rudolf S.N. Fehrmann, G. Bea A. Wisman, Esther R. Nijhuis, Jelmer J. van Zanden, Perry D. Moerland, Emiel Ver Loren van Themaat, Haukeline H. Volders, Mirjam Kok, Klaske A. ten Hoor, Harry Hollema, Elisabeth G.E. de Vries, Geertruida H. de Bock, Ate G.J. van der Zee, and Ed Schuurings
- 1331 | **A Unique Spectrum of Somatic PIK3CA (p110a) Mutations Within Primary Endometrial Carcinomas**
Meghan L. Rudd, Jessica C. Price, Sarah Fogoros, Andrew K. Godwin, Dennis C. Sgroi, Maria J. Merino, and Daphne W. Bell
- 1341 | **Activation of NF- κ B Is a Novel Target of KRAS-Induced Endometrial Carcinogenesis**
Yasunari Mizumoto, Satoru Kyo, Tohru Kiyono, Masahiro Takakura, Mitsuhiro Nakamura, Yoshiko Maida, Noriko Mori, Yukiko Bono, Hiroaki Sakurai, and Masaki Inoue

CANCER THERAPY: PRECLINICAL

- 1351 **Reduced Dose and Intermittent Treatment with Lapatinib and Trastuzumab for Potent Blockade of the HER Pathway in HER2/neu-Overexpressing Breast Tumor Xenografts**
Mothaffar F. Rimawi, Lisa S. Wiechmann, Yen-Chao Wang, Catherine Huang, Ilenia Migliaccio, Meng-Fen Wu, Carolina Gutierrez, Susan G. Hilsenbeck, Grazia Arpino, Suleiman Massarweh, Robin Ward, Robert Soliz, C. Kent Osborne, and Rachel Schiff
- 1362 **Chondroitinase ABC I-Mediated Enhancement of Oncolytic Virus Spread and Antitumor Efficacy**
Nina Dmitrieva, Lianbo Yu, Mariano Viapiano, Timothy P. Cripe, E. Antonio Chiocca, Joseph C. Glorioso, and Balveen Kaur
- 1373 **Antitumor Activity of BIBF 1120, a Triple Angiokinase Inhibitor, and Use of VEGFR²+pTyr⁺ Peripheral Blood Leukocytes as a Pharmacodynamic Biomarker *In Vivo***
Kanae Kudo, Tokuzo Arao, Kaoru Tanaka, Tomoyuki Nagai, Kazuyuki Furuta, Kazuko Sakai, Hiroyasu Kaneda, Kazuko Matsumoto, Daisuke Tamura, Keiichi Aomatsu, Marco A. De Velasco, Yoshihiko Fujita, Nagahiro Saijo, Masatoshi Kudo, and Kazuto Nishio
- 1382 **SST0001, a Chemically Modified Heparin, Inhibits Myeloma Growth and Angiogenesis via Disruption of the Heparanase/Syndecan-1 Axis**
Joseph P. Ritchie, Vishnu C. Ramani, Yongsheng Ren, Annamaria Naggi, Giangiacomo Torri, Benito Casu, Sergio Penco, Claudio Pisano, Paolo Carminati, Monica Tortoreto, Franco Zunino, Israel Vlodaysky, Ralph D. Sanderson, and Yang Yang
- 1394 **Navitoclax Enhances the Efficacy of Taxanes in Non-Small Cell Lung Cancer Models**
Nguyen Tan, Mehnaz Malek, Jiping Zha, Peng Yue, Robert Kassees, Leanne Berry, Wayne J. Fairbrother, Deepak Sampath, and Lisa D. Belmont
- 1405 **Effect of Zoledronate on Oral Wound Healing in Rats**
Junro Yamashita, Kiyono Koi, Dong-Ye Yang, and Laurie K. McCauley

- 1415 **TGF- β Blockade Controls Ascites by Preventing Abnormalization of Lymphatic Vessels in Orthotopic Human Ovarian Carcinoma Models**
Shan Liao, Jieqiong Liu, Peichun Lin, Tony Shi, Rakesh K. Jain, and Lei Xu
- 1425 **Suppression of Signal Transducer and Activator of Transcription 3 Activation by Butein Inhibits Growth of Human Hepatocellular Carcinoma *In Vivo***
Peramaiyan Rajendran, Tina H. Ong, Luxi Chen, Feng Li, Muthu K. Shanmugam, Shireen Vali, Taher Abbasi, Shweta Kapoor, Ashish Sharma, Alan Prem Kumar, Kam M. Hui, and Gautam Sethi

IMAGING, DIAGNOSIS, PROGNOSIS

- 1440 **A20, ABIN-1/2, and CARD11 Mutations and Their Prognostic Value in Gastrointestinal Diffuse Large B-Cell Lymphoma**
Gehong Dong, Estelle Chanudet, Naiyan Zeng, Alex Appert, Yun-Wen Chen, Wing-Yan Au, Rifat A. Hamoudi, A. James Watkins, Hongtao Ye, Hongxiang Liu, Zifen Gao, Shih-Sung Chuang, Gopesh Srivastava, and Ming-Qing Du
- 1452 **STAT3 Expression, Molecular Features, Inflammation Patterns, and Prognosis in a Database of 724 Colorectal Cancers**
Teppei Morikawa, Yoshifumi Baba, Mai Yamauchi, Aya Kuchiba, Katsuhiko Noshio, Kaori Shima, Noriko Tanaka, Curtis Huttenhower, David A. Frank, Charles S. Fuchs, and Shuji Ogino
- 1463 **Genomic and Clinical Analysis of Amplification of the 13q31 Chromosomal Region in Alveolar Rhabdomyosarcoma: A Report from the Children's Oncology Group**
Jennifer L. Reichek, Fenghai Duan, Lynette M. Smith, Donna M. Gustafson, Roddy S. O'Connor, Chune Zhang, Mandy J. Dunlevy, Julie M. Gastier-Foster, and Frederic G. Barr
- 1474 **Immunobiomarkers in Small Cell Lung Cancer: Potential Early Cancer Signals**
Caroline J. Chapman, Alison J. Thorpe, Andrea Murray, Celine B. Parsy-Kowalska, Jared Allen, Kelly M. Stafford, Alok S. Chauhan, Thomas A. Kite, Paul Maddison, and John F. R. Robertson

1481 **MYC Amplification as a Prognostic Marker of Early-Stage Lung Adenocarcinoma Identified by Whole Genome Copy Number Analysis**
Reika Iwakawa, Takashi Kohno, Motohiro Kato, Kouya Shiraishi, Koji Tsuta, Masayuki Noguchi, Seishi Ogawa, and Jun Yokota

1490 **A Five-Gene and Corresponding Protein Signature for Stage-I Lung Adenocarcinoma Prognosis**
Humam Kadara, Carmen Behrens, Ping Yuan, Luisa Solis, Diane Liu, Xuemin Gu, John D. Minna, J. Jack Lee, Edward Kim, Waun-Ki Hong, Ignacio I. Wistuba, and Reuben Lotan

1502 **Cyst Fluid Interleukin-1 β (IL1 β) Levels Predict the Risk of Carcinoma in Intraductal Papillary Mucinous Neoplasms of the Pancreas**
Ajay V. Maker, Nora Katabi, Li-Xuan Qin, David S. Klimstra, Mark Schattner, Murray F. Brennan, William R. Jarnagin, and Peter J. Allen

1509 **Evaluation of the Anti-HER2 C6.5 Diabody as a PET Radiotracer to Monitor HER2 status and Predict Response to Trastuzumab Treatment**
Smitha Reddy, Calvin C. Shaller, Mohan Doss, Irina Shchaveleva, James D. Marks, Jian Q. Yu, and Matthew K. Robinson

1521 **Genomic Analysis Reveals the Molecular Heterogeneity of Ovarian Clear Cell Carcinomas**
David S.P. Tan, Marjan Iravani, W. Glenn McCluggage, Maryou B.K. Lambros, Fernanda Milanezi, Alan Mackay, Charles Gourley, Felipe C. Geyer, Radost Vatcheva, Joanne Millar, Karen Thomas, Rachael Natrajan, Kay Savage, Kerry Fenwick, Alistair Williams, Charles Jameson, Mona El-Bahrawy, Martin E. Gore, Hani Gabra, Stanley B. Kaye, Alan Ashworth, and Jorge S. Reis-Filho

1535 **Genomic and Epigenomic Integration Identifies a Prognostic Signature in Colon Cancer**
Joo Mi Yi, Mashaal Dhir, Leander Van Neste, Stephanie R. Downing, Jana Jeschke, Sabine C. Glöckner, Marilia de Freitas Calmon, Craig M. Hooker, Juan M. Funes, Chris Boshoff, Kim M. Smits, Manon van Engeland, Matty P. Weijnenberg, Christine A. Iacobuzio-Donahue, James G. Herman, Kornel E. Schuebel, Stephen B. Baylin, and Nita Ahuja
See commentary p. 1215

1546 **Inherited Variants in the Chemokine CCL2 Gene and Prostate Cancer Aggressiveness in a Caucasian Cohort**
Tong Sun, Gwo-Shu Mary Lee, William K. Oh, Matthew L. Freedman, Mark Pomerantz, Kenneth J. Pienta, and Philip W. Kantoff

CANCER THERAPY: CLINICAL

1553 **A Randomized Phase II Study of Gefitinib Plus Simvastatin Versus Gefitinib Alone in Previously Treated Patients with Advanced Non-Small Cell Lung Cancer**
Ji-Youn Han, Soo-Hyun Lee, Nam Jin Yoo, Suk Hyung Lee, Yoon Joo Moon, Tak Yun, Heung Tae Kim, and Jin Soo Lee

1561 **A Phase I Study of the Heat Shock Protein 90 Inhibitor Alvespimycin (17-DMAG) Given Intravenously to Patients with Advanced Solid Tumors**
Simon Pacey, Richard H. Wilson, Mike Walton, Martin M. Eatock, Anthea Hardcastle, Anna Zetterlund, Hendrik-Tobias Arkenau, Javier Moreno-Farre, Udai Banerji, Belle Roels, Heidi Peachey, Wynne Aherne, Johan S de Bono, Florence Raynaud, Paul Workman, and Ian Judson

1571 **Androgen Deprivation Boosts Prostatic Infiltration of Cytotoxic and Regulatory T Lymphocytes and Has No Effect on Disease-Free Survival in Prostate Cancer Patients**
Carlo Sorrentino, Piero Musiani, Paolo Pompa, Giuseppe Cipollone, and Emma Di Carlo

1582 **Phase I Study of Decitabine in Combination with Vorinostat in Patients with Advanced Solid Tumors and Non-Hodgkin's Lymphomas**
Anastasios Stathis, Sebastien J. Hotte, Eric X. Chen, Holger W. Hirte, Amit M. Oza, Patricia Moretto, Sheila Webster, Anne Laughlin, Lee-Anne Stayner, Shauna McGill, Lisa Wang, Wen-jiang Zhang, Igor Espinoza-Delgado, Julianne L. Holleran, Merrill J. Egorin, and Lillian L. Siu

PREDICTIVE BIOMARKERS AND PERSONALIZED MEDICINE

1591 **Expression of p16 and Retinoblastoma Determines Response to CDK4/6 Inhibition in Ovarian Cancer**

Gottfried E. Konecny, Boris Winterhoff, Teodora Kolarova, Jingwei Qi, Kanthinh Manivong, Judy Dering, Guorong Yang, Meenal Chalukya, He-Jing Wang, Lee Anderson, Kimberly R. Kalli, Richard S. Finn, Charles Ginther, Siân Jones, Victor E. Velculescu, Darren Riehle, William A. Cliby, Sophia Randolph, Maria Koehler, Lynn C. Hartmann, and Dennis J. Slamon

1603 **Gene Expression Profile Correlates with T-Cell Infiltration and Relative Survival in Glioblastoma Patients Vaccinated with Dendritic Cell Immunotherapy**

Robert M. Prins, Horacio Soto, Vera Konkankit, Sylvia K. Odesa, Ascia Eskin, William H. Yong, Stanley F. Nelson, and Linda M. Liau

1616 **Acquired Resistance to EGFR Tyrosine Kinase Inhibitors in EGFR-Mutant Lung Cancer: Distinct Natural History of Patients with Tumors Harboring the T790M Mutation**

Geoffrey R. Oxnard, Maria E. Arcila, Camelia S. Sima, Gregory J. Riely, Juliann Chmielecki, Mark G. Kris, William Pao, Marc Ladanyi, and Vincent A. Miller

1623 **Failure of Downregulation of Survivin Following Neoadjuvant Radiochemotherapy in Rectal Cancer Is Associated with Distant Metastases and Shortened Survival**

Thilo Sprenger, Franz Rodel, Tim Beissbarth, Lena-Christin Conradi, Hilka Rothe, Kia Homayounfar, Hendrik A. Wolff, B. Michael Ghadimi, Müjdat Yildirim, Heinz Becker, Claus Rödel, and Torsten Liersch

1632 **ERCC1 and ERCC2 Polymorphisms Predict Clinical Outcomes of Oxaliplatin-Based Chemotherapies in Gastric and Colorectal Cancer: A Systemic Review and Meta-analysis**

Ming Yin, Jingrong Yan, Eva Martinez-Balibrea, Francesco Graziano, Heinz-Josef Lenz, Hyo-Jin Kim, Jacques Robert, Seock-Ah Im, Wei-Shu Wang, Marie-Christine Etienne-Grimaldi, and Qingyi Wei

CORRECTIONS

1641 **Correction: Clinical Correlates of NRAS and BRAF Mutations in Primary Human Melanoma**

1642 **Correction: Suppression of Tumor Growth *In vivo* by the Mitocan α -tocopheryl Succinate Requires Respiratory Complex II**

ABOUT THE COVER

In mice bearing orthotopic SKOV3ip1 human ovarian tumors, the diaphragms contained lymphatic vessels of increased density and branching and lymphatic valve structures disappeared completely. Lymphatic valves were visualized by using anti-CD31 (green) and LYVE-1 (blue) double staining in whole mounts of the diaphragm. For further details, please see Liao and coworkers on page 1415 in this issue.

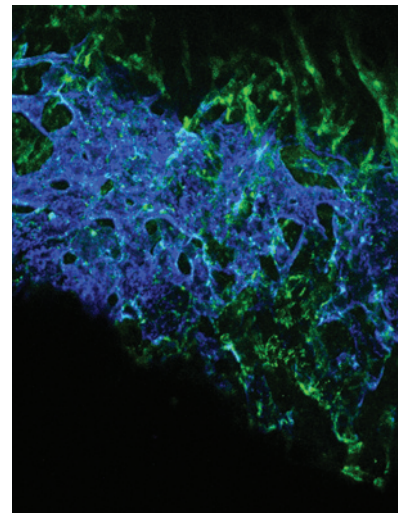

Clinical Cancer Research

17 (6)

Clin Cancer Res 2011;17:1213-1642.

Updated version Access the most recent version of this article at:
<http://clincancerres.aacrjournals.org/content/17/6>

E-mail alerts [Sign up to receive free email-alerts](#) related to this article or journal.

Reprints and Subscriptions To order reprints of this article or to subscribe to the journal, contact the AACR Publications Department at pubs@aacr.org.

Permissions To request permission to re-use all or part of this article, use this link <http://clincancerres.aacrjournals.org/content/17/6>.
Click on "Request Permissions" which will take you to the Copyright Clearance Center's (CCC) Rightslink site.