

Highlights of This Issue 6081

SPECIAL FEATURES

CCR Translations

- 6083 **Real-time Pathology to Guide Breast Surgery: Seeing Alone Is Not Believing**
Irving J. Bigio
See article p. 6315
- 6086 **Regulatory T Cells Move in When Gliomas Say "I DO"**
Bryan D. Choi, Peter E. Fecci, and John H. Sampson
See article p. 6110

Molecular Pathways

- 6089 **Molecular Pathways: The Metabolic Regulator Estrogen-Related Receptor α as a Therapeutic Target in Cancer**
Ching-yi Chang and Donald P. McDonnell
- 6096 **Molecular Pathways: Regulation of Metabolism by RB**
Brian F. Clem and Jason Chesney

Review

- 6101 **Accelerating Cancer Therapy Development: The Importance of Combination Strategies and Collaboration. Summary of an Institute of Medicine Workshop**
Patricia M. LoRusso, Renzo Canetta, John A. Wagner, Erin P. Balogh, Sharyl J. Nass, Scott A. Boerner, and John Hohnaker

HUMAN CANCER BIOLOGY

- 6110 **IDO Expression in Brain Tumors Increases the Recruitment of Regulatory T Cells and Negatively Impacts Survival**
Derek A. Wainwright, Irina V. Balyasnikova, Alan L. Chang, Atique U. Ahmed, Kyung-Sub Moon, Brenda Auffinger, Alex L. Tobias, Yu Han, and Maciej S. Lesniak
See commentary p. 6086

- 6122 **Quantitative Immunofluorescence Reveals the Signature of Active B-cell Receptor Signaling in Diffuse Large B-cell Lymphoma**

Agata M. Bogusz, Richard H.G. Baxter, Treeve Currie, Papiya Sinha, Aliyah R. Sohani, Jeffery L. Kutok, and Scott J. Rodig

- 6136 **Expression Profiling of Archival Tumors for Long-term Health Studies**

Levi Waldron, Shuji Ogino, Yujin Hoshida, Kaori Shima, Amy E. McCart Reed, Peter T. Simpson, Yoshifumi Baba, Katsuhiko Noshio, Nicola Segata, Ana Cristina Vargas, Margaret C. Cummings, Sunil R. Lakhani, Gregory J. Kirkner, Edward Giovannucci, John Quackenbush, Todd R. Golub, Charles S. Fuchs, Giovanni Parmigiani, and Curtis Huttenhower

- 6147 **Decreased NK Cells in Patients with Head and Neck Cancer Determined in Archival DNA**

William P. Accomando, John K. Wiencke, E. Andres Houseman, Rondi A. Butler, Shichun Zheng, Heather H. Nelson, and Karl T. Kelsey

- 6155 **Stemness of B-cell Progenitors in Multiple Myeloma Bone Marrow**

Kelly Boucher, Nancy Parquet, Raymond Widen, Kenneth Shain, Rachid Baz, Melissa Alsina, John Koomen, Claudio Anasetti, William Dalton, and Lia E. Perez

- 6169 **Molecular Epidemiology of EGFR and KRAS Mutations in 3,026 Lung Adenocarcinomas: Higher Susceptibility of Women to Smoking-Related KRAS-Mutant Cancers**

Snjezana Dogan, Ronglai Shen, Daphne C. Ang, Melissa L. Johnson, Sandra P. D'Angelo, Paul K. Paik, Edyta B. Brzostowski, Gregory J. Riely, Mark G. Kris, Maureen F. Zakowski, and Marc Ladanyi

- 6178 **Establishment and Characterization of Novel Cell Lines from Sinonasal Undifferentiated Carcinoma**

Yoko Takahashi, Michael E. Kupferman, Diana Bell, Tilahun Jiffar, June Goo Lee, Tong-Xin Xie, Ning-Wei Li, Mei Zhao, Mitchell J. Frederick, Alexander Gelbard, Jeffrey N. Myers, and Ehab Y. Hanna

- 6188 **Overexpression of Ecdysoless in Pancreatic Cancer and Its Role in Oncogenesis by Regulating Glycolysis**
Parama Dey, Satyanarayana Rachagani, Subhankar Chakraborty, Pankaj K. Singh, Xiangshan Zhao, Channabasavaiah Basavaraju Gurumurthy, Judy M. Anderson, Subodh Lele, Michael A. Hollingsworth, Vimla Band, and Surinder K. Batra
- 6199 **Proliferation in the Normal FTE Is a Hallmark of the Follicular Phase, Not BRCA Mutation Status**
Sophia H.L. George, Anca Milea, and Patricia A. Shaw
- 6249 ***In Vivo* Phosphoantigen Levels in Bisphosphonate-Treated Human Breast Tumors Trigger V γ 9V δ 2 T-cell Antitumor Cytotoxicity through ICAM-1 Engagement**
Ismahène Benzaïd, Hannu Mönkkönen, Edith Bonnelye, Jukka Mönkkönen, and Philippe Clézardin
- 6260 **Synthetic miR-34a Mimics as a Novel Therapeutic Agent for Multiple Myeloma: *In Vitro* and *In Vivo* Evidence**
Maria T. Di Martino, Emanuela Leone, Nicola Amodio, Umberto Foresta, Marta Lionetti, Maria R. Pitari, Maria E. Gallo Cantafio, Annamaria Gullà, Francesco Conforti, Eugenio Morelli, Vera Tomaino, Marco Rossi, Massimo Negrini, Manlio Ferrarini, Michele Caraglia, Masood A. Shamma, Nikhil C. Munshi, Kenneth C. Anderson, Antonino Neri, Pierosandro Tagliaferri, and Pierfrancesco Tassone

CANCER THERAPY: PRECLINICAL

- 6208 **Radioimmunotherapy of Fibroblast Activation Protein Positive Tumors by Rapidly Internalizing Antibodies**
Eliane Fischer, Krishna Chaitanya, Thomas Wüest, Andreas Wadle, Andrew M. Scott, Maries van den Broek, Roger Schibli, Stefan Bauer, and Christoph Renner
- 6219 **Activation of HER Family Signaling as a Mechanism of Acquired Resistance to ALK Inhibitors in EML4-ALK-Positive Non-Small Cell Lung Cancer**
Junko Tanizaki, Isamu Okamoto, Takafumi Okabe, Kazuko Sakai, Kaoru Tanaka, Hidetoshi Hayashi, Hiroyasu Kaneda, Ken Takezawa, Kiyoko Kuwata, Haruka Yamaguchi, Erina Hatashita, Kazuto Nishio, and Kazuhiko Nakagawa
- 6227 **Superior Efficacy of a Combined Epigenetic Therapy against Human Mantle Cell Lymphoma Cells**
Warren Fiskus, Rekha Rao, Ramesh Balusu, Siddhartha Ganguly, Jianguo Tao, Eduardo Sotomayor, Uma Mudunuru, Jacqueline E. Smith, Stacey L. Hembruff, Peter Atadja, Victor E. Marquez, and Kapil Bhalla
- 6239 **Targeting the PI3K Pathway in the Brain—Efficacy of a PI3K Inhibitor Optimized to Cross the Blood–Brain Barrier**
Laurent Salphati, Timothy P. Heffron, Bruno Alicke, Merry Nishimura, Kai Barck, Richard A. Carano, Jonathan Cheong, Kyle A. Edgar, Joan Greve, Samir Kharbanda, Hartmut Koeppen, Shari Lau, Leslie B. Lee, Jodie Pang, Emile G. Plise, Jenny L. Pokorny, Hani Bou Reslan, Jann N. Sarkaria, Jeffrey J. Wallin, Xiaolin Zhang, Stephen E. Gould, Alan G. Olivero, and Heidi S. Phillips
- 6271 **TRAIL and Noxa Are Selectively Upregulated in Prostate Cancer Cells Downstream of the RIG-I/MAVS Signaling Pathway by Nonreplicating Sendai Virus Particles**
Taeko Matsushima-Miyagi, Koji Hatano, Motonari Nomura, Liu Li-Wen, Tomoyuki Nishikawa, Kotaro Saga, Takashi Shimbo, and Yasufumi Kaneda
- 6284 **Universal Cancer Peptide-Based Therapeutic Vaccine Breaks Tolerance against Telomerase and Eradicates Established Tumor**
Magalie Dosset, Yann Godet, Charline Vauchy, Laurent Beziaud, Yu Chun Lone, Christine Sedlik, Christelle Liard, Emeline Levionnois, Bertrand Clerc, Federico Sandoval, Etienne Daguindau, Simon Wain-Hobson, Eric Tartour, Pierre Langlade-Demoyen, Christophe Borg, and Olivier Adotévi
- 6296 **Antibody-Dependent Cell-Mediated Cytotoxicity Overcomes NK Cell Resistance in *MLL*-Rearranged Leukemia Expressing Inhibitory KIR Ligands but Not Activating Ligands**
Wing Keung Chan, May Kung Sutherland, Ying Li, Jonathan Zalevsky, Sarah Schell, and Wing Leung

IMAGING, DIAGNOSIS, PROGNOSIS

6306 **Measurement of Tumor VEGF-A Levels with ⁸⁹Zr-Bevacizumab PET as an Early Biomarker for the Antiangiogenic Effect of Everolimus Treatment in an Ovarian Cancer Xenograft Model**
Arne R.M. van der Bilt, Anton G.T. Terwisscha van Scheltinga, Hetty Timmer-Bosscha, Carolien P. Schröder, Linda Pot, Jos G.W. Kosterink, Ate G.J. van der Zee, Marjolijn N. Lub-de Hooge, Steven de Jong, Elisabeth G.E. de Vries, and Anna K.L. Reyners

6315 **Scatter Spectroscopic Imaging Distinguishes between Breast Pathologies in Tissues Relevant to Surgical Margin Assessment**
Ashley M. Laughney, Venkataramanan Krishnaswamy, Elizabeth J. Rizzo, Mary C. Schwab, Richard J. Barth, Brian W. Pogue, Keith D. Paulsen, and Wendy A. Wells
See commentary p. 6083

6326 **Impact of the Integrin Signaling Adaptor Protein NEDD9 on Prognosis and Metastatic Behavior of Human Lung Cancer**
Shunsuke Kondo, Satoshi Iwata, Taketo Yamada, Yusuke Inoue, Hiromi Ichihara, Yoshiko Kichikawa, Tomoki Katayose, Akiko Souta-Kuribara, Hiroto Yamazaki, Osamu Hosono, Hiroshi Kawasaki, Hirotoshi Tanaka, Yuichiro Hayashi, Michiie Sakamoto, Kazunori Kamiya, Nam H. Dang, and Chikao Morimoto

6339 **Clinical Significance of the Genetic Landscape of Pancreatic Cancer and Implications for Identification of Potential Long-term Survivors**
Shinichi Yachida, Catherine M. White, Yoshiki Naito, Yi Zhong, Jacqueline A. Brosnan, Anne M. Macgregor-Das, Richard A. Morgan, Tyler Saunders, Daniel A. Laheru, Joseph M. Herman, Ralph H. Hruban, Alison P. Klein, Siân Jones, Victor Velculescu, Christopher L. Wolfgang, and Christine A. Iacobuzio-Donahue

6348 **Serum Lactate Dehydrogenase Is Prognostic for Survival in Patients with Bone Metastases from Breast Cancer: A Retrospective Analysis in Bisphosphonate-Treated Patients**
Janet E. Brown, Richard J. Cook, Allan Lipton, and Robert E. Coleman

CANCER THERAPY: CLINICAL

6356 **Outcomes of Phase II Clinical Trials with Single-Agent Therapies in Advanced/Metastatic Non-Small Cell Lung Cancer Published between 2000 and 2009**
Filip Janku, Donald A. Berry, Jing Gong, Henrique A. Parsons, David J. Stewart, and Razelle Kurzrock

6364 **Using Pharmacokinetic and Pharmacodynamic Data in Early Decision Making Regarding Drug Development: A Phase I Clinical Trial Evaluating Tyrosine Kinase Inhibitor, AEE788**
José Baselga, Alain C. Mita, Patrick Schöffski, Herlinde Dumez, Frederico Rojo, Josep Taberner, Clifford DiLea, William Mietlowski, Christie Low, Jerry Huang, Margaret Dugan, Kathryn Parker, Eric Walk, Allan van Oosterom, Erika Martinelli, and Chris H. Takimoto

PREDICTIVE BIOMARKERS AND PERSONALIZED MEDICINE

6373 **Personalized Medicine in a Phase I Clinical Trials Program: The MD Anderson Cancer Center Initiative**
Apostolia-Maria Tsimberidou, Nancy G. Iskander, David S. Hong, Jennifer J. Wheler, Gerald S. Falchook, Siqing Fu, Sarina Piha-Paul, Aung Naing, Filip Janku, Rajyalakshmi Luthra, Yang Ye, Sijin Wen, Donald Berry, and Razelle Kurzrock

6384 **Association between VEGF Splice Isoforms and Progression-Free Survival in Metastatic Colorectal Cancer Patients Treated with Bevacizumab**
David O. Bates, Paul J. Catalano, Kirsty E. Symonds, Alex H.R. Varey, Pramila Ramani, Peter J. O'Dwyer, Bruce J. Giantonio, Neal J. Meropol, Al Bowen Benson, and Steven J. Harper

ABOUT THE COVER

Replication-incompetent Sendai virus particles were injected into orthotopic prostate cancers in NOD-SCID mice on day 29 after the inoculation of human prostate cancer PC3 cells. The dual 4',6-diamidino-2-phenylindole (blue) and terminal deoxynucleotide transferase-mediated dUTP nick-end labeling (DAPI; green) staining showed that the TUNEL-positive apoptotic cells were dramatically increased in tumor regions. For details, see the article by Matsushima-Miyagi and colleagues on page 6271 of this issue.

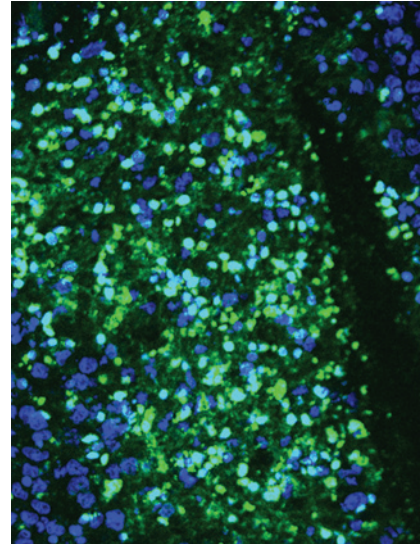

Clinical Cancer Research

18 (22)

Clin Cancer Res 2012;18:6081-6391.

Updated version Access the most recent version of this article at:
<http://clincancerres.aacrjournals.org/content/18/22>

E-mail alerts [Sign up to receive free email-alerts](#) related to this article or journal.

Reprints and Subscriptions To order reprints of this article or to subscribe to the journal, contact the AACR Publications Department at pubs@aacr.org.

Permissions To request permission to re-use all or part of this article, use this link <http://clincancerres.aacrjournals.org/content/18/22>.
Click on "Request Permissions" which will take you to the Copyright Clearance Center's (CCC) Rightslink site.