

CLINICAL CANCER RESEARCH

TABLE OF CONTENTS

HIGHLIGHTS

4713 Selected Articles from This Issue

SPECIAL FEATURES

CCR Translations

4715 Distinctions with a Difference: RNA Subtyping and Clinical Outcome in Pancreatic Cancer

Eric A. Collisson

See related article, p. 4901

CCR Drug Updates

4717 An FDA Review of Drug Development in Nonmetastatic Castration-resistant Prostate Cancer

Michael Brave, Chana Weinstock, Jamie R. Brewer, Dow-Chung Chi, Daniel L. Suzman, Joyce Cheng, Lijun Zhang, Rajeshwari Sridhara, Amna Ibrahim, Paul G. Kluetz, Richard Pazdur, and Julia A. Beaver

Review

4723 Methodological Development of Combination Drug and Radiotherapy in Basic and Clinical Research

Cyrus Chargari, Antonin Levy, Xavier Paoletti, Jean-Charles Soria, Christophe Massard, Ralph R. Weichselbaum, and Eric Deutsch

Perspectives

4737 COVID-19 Testing in Patients with Cancer: Does One Size Fit All?

Ainhoa Madariaga, Michelle McMullen, Semira Sheikh, Rajat Kumar, Fei-Fei Liu, Camilla Zimmermann, Shahid Husain, Gelareh Zadeh, and Amit M. Oza

4743 Novel Therapeutic Interventions Early in the Disease Trajectory: Drug Development Beyond the Refractory Setting

Navid Hafez, Hope S. Rugo, Margaret A. Tempero, Elizabeth Fox, Gregory H. Reaman, Herbert Kim Lysterly, Desiree Walker, and Patricia M. LoRusso

CLINICAL TRIALS: TARGETED THERAPY

4748 Ganetespi in Combination with Pemetrexed-Platinum Chemotherapy in Patients with Pleural Mesothelioma (MESO-02): A Phase Ib Trial

Dean A. Fennell, Sarah Danson, Penella J. Woll, Martin Forster, Denis Talbot, Jennifer Child, Laura Farrelly, Annabel Sharkey, Sara Busacca, Yenting Ngai, Allan Hackshaw, and Graham M. Wheeler

4756 Multicenter Phase II Study of Cabazitaxel in Advanced Gastroesophageal Cancer: Association of HER2 Expression and M2-Like Tumor-Associated Macrophages with Patient Outcome

Manish A. Shah, Peter Enzinger, Andrew H. Ko, Allyson J. Ocean, Philip Agop Philip, Prashant V. Thakkar, Kyle Cleveland, Yao Lu, Jeremy Kortmansky, Paul J. Christos, Chao Zhang, Navjot Kaur, Dina Elmonshed, Giuseppe Galletti, Sandipto Sarkar, Bhavneet Bhinder, Meredith E. Pittman, Olga Mikhaylovna Plotnikova, Nikita Kotlov, Felix Frenkel, Aleksander Bagaev, Olivier Elemento, Doron Betel, Paraskevi Giannakakou, and Heinz-Josef Lenz

4767 A Biomarker-enriched, Randomized Phase II Trial of Adavosertib (AZD1775) Plus Paclitaxel and Carboplatin for Women with Platinum-sensitive TP53-mutant Ovarian Cancer

Amit M. Oza, Maria Estevez-Diz, Eva-Maria Grischke, Marcia Hall, Frederik Marmé, Diane Provencher, Denise Uyar, Johanne I. Weberpals, Robert M. Wenham, Naomi Laing, Michael Tracy, Tomoko Freshwater, Mark A. Lee, Ji Liu, Jingjun Qiu, Shelonitda Rose, Eric H. Rubin, and Kathleen Moore

4777 First-in-Human Study of AT13148, a Dual ROCK-AKT Inhibitor in Patients with Solid Tumors

Robert McLeod, Rajiv Kumar, Dionysis Papadatos-Pastos, Joaquin Mateo, Jessica S. Brown, Alvaro H. Ingles Garces, Ruth Ruddle, Shaun Decordova, Simone Jueliger, Roberta Ferraldeschi, Oscar Maiques, Victoria Sanz-Moreno, Paul Jones, Stephanie Traub, Gavin Halbert, Sarah Mellor, Karen E. Swales, Florence I. Raynaud, Michelle D. Garrett, and Udai Banerji

TABLE OF CONTENTS

- 4785 U.S. Phase I First-in-human Study of Taletrectinib (DS-6051b/AB-106), a ROS1/TRK Inhibitor, in Patients with Advanced Solid Tumors**
A C Kyriakos P. Papadopoulos, Erkut Borazanci, Alice T. Shaw, Ryohei Katayama, Yuki Shimizu, Viola W. Zhu, Thomas Yang Sun, Heather A. Wakelee, Russell Madison, Alexa B. Schrock, Giorgio Senaldi, Naoki Nakao, Hiroyuki Hanzawa, Masaya Tachibana, Takeshi Isoyama, Kenji Nakamaru, Chenhui Deng, Meijing Li, Frank Fan, Qinying Zhao, Yanfei Gao, Takashi Seto, Pasi A. Jänne, and Sai-Hong Ignatius Ou
- 4795 Serum Alpha-fetoprotein Levels and Clinical Outcomes in the Phase III CELESTIAL Study of Cabozantinib versus Placebo in Patients with Advanced Hepatocellular Carcinoma**
A C Robin Kate Kelley, Tim Meyer, Lorenza Rimassa, Philippe Merle, Joong-Won Park, Thomas Yau, Stephen L. Chan, Jean-Frederic Blanc, Vincent C. Tam, Albert Tran, Vincenzo Dadduzio, David W. Markby, Rajesh Kaldate, Ann-Lii Cheng, Anthony B. El-Khoueiry, and Ghassan K. Abou-Alfa
- 4805 Radiological Patterns of Drug-induced Interstitial Lung Disease (DILD) in Early-phase Oncology Clinical Trials**
Angelika Terbuch, Crescens Tiu, Irene Moreno Candilejo, Mariana Scaranti, Andra Curcean, Dan Bar, Miriam Estevez Timon, Malaka Ameratunga, Joo Ern Ang, Jonathan Ratoff, Anna R. Minchom, Udai Banerji, Johann S. de Bono, Nina Tunariu, and Juanita S. Lopez
- CLINICAL TRIALS: IMMUNOTHERAPY**
- 4814 Open-label, Phase I Study of Nivolumab Combined with nab-Paclitaxel Plus Gemcitabine in Advanced Pancreatic Cancer**
A C Zev A. Wainberg, Howard S. Hochster, Edward J. Kim, Ben George, Aparna Kaylan, E. Gabriela Chiorean, David M. Waterhouse, Martin Guitierrez, Aparna Parikh, Rishi Jain, Daniel Ricardo Carrizosa, Hatem H. Soliman, Thomas Lila, David J. Reiss, Daniel W. Pierce, Rafia Bhore, Sibabrata Banerjee, Larry Lyons, Chrystal U. Louis, Teng Jin Ong, and Peter J. O'Dwyer
- PRECISION MEDICINE AND IMAGING**
- 4823 Tumor Microenvironment Composition and Severe Cytokine Release Syndrome (CRS) Influence Toxicity in Patients with Large B-Cell Lymphoma Treated with Axicabtagene Ciloleucef**
A C Rawan Faramand, Michael Jain, Verena Staedtke, Hiroshi Kotani, Renyuan Bai, Kayla Reid, Sae Bom Lee, Kristen Spitler, Xuefeng Wang, Biwei Cao, Javier Pinilla, Aleksander Lazaryan, Farhad Khimani, Bijal Shah, Julio C. Chavez, Taiga Nishihori, Asmita Mishra, John Mullinax, Ricardo Gonzalez, Mohammad Hussaini, Marian Dam, Brigett D. Brandjes, Christina A. Bachmeier, Claudio Anasetti, Frederick L. Locke, and Marco L. Davila
- 4832 Early Relapse Risk in Patients with Newly Diagnosed Multiple Myeloma Characterized by Next-generation Sequencing**
Mattia D'Agostino, Gian Maria Zaccaria, Bachisio Ziccheddu, Even H. Rustad, Elisa Genuardi, Andrea Capra, Stefania Oliva, Daniel Auclair, Jennifer Yesil, Paola Colucci, Jonathan J. Keats, Manuela Gambella, Sara Brighen, Alessandra Larocca, Mario Boccadoro, Niccolò Bolli, Francesco Maura, and Francesca Gay
- 4842 Tumor Mutational Burden, Toxicity, and Response of Immune Checkpoint Inhibitors Targeting PD(L)1, CTLA-4, and Combination: A Meta-regression Analysis**
Arsen Osipov, Su Jin Lim, Aleksandra Popovic, Nilofer S. Azad, Daniel A. Laheru, Lei Zheng, Elizabeth M. Jaffee, Hao Wang, and Mark Yarchoan
- 4852 Identification of Somatically Acquired BRCA1/2 Mutations by cfDNA Analysis in Patients with Metastatic Breast Cancer**
Neelima Vidula, Taronish Dubash, Michael S. Lawrence, Antoine Simoneau, Andrzej Niemierko, Erica Blouch, Becky Nagy, Whijae Roh, Brian Chirn, Brittany A. Reeves, Giuliana Malvarosa, Jochen Lennerz, Steven J. Isakoff, Dejan Juric, Douglas Micalizzi, Seth Wander, Laura Spring, Beverly Moy, Kristen Shannon, Jerry Younger, Richard Lanman, Mehmet Toner, A. John Iafrate, Gad Getz, Lee Zou, Leif W. Ellisen, Shyamala Maheswaran, Daniel A. Haber, and Aditya Bardia
- 4863 Neutrophil-to-Lymphocyte Ratio as a Prognostic Factor of Disease-free Survival in Postnephrectomy High-risk Locoregional Renal Cell Carcinoma: Analysis of the S-TRAC Trial**
A C Anup Patel, Alain Ravaud, Robert J. Motzer, Allan J. Pantuck, Michael Staehler, Bernard Escudier, Jean-François Martini, Mariajose Lechuga, Xun Lin, and Daniel J. George
- 4869 Genomic and Clinicopathologic Characterization of ATM-deficient Prostate Cancer**
Harsimar Kaur, Daniela C. Salles, Sanjana Murali, Jessica L. Hicks, Minh Nguyen, Colin C. Pritchard, Angelo M. De Marzo, Jerry S. Lanchbury, Bruce J. Trock, William B. Isaacs, Kirsten M. Timms, Emmanuel S. Antonarakis, and Tamara L. Lotan
- 4882 Imaging Fibroblast Activation Protein Alpha Improves Diagnosis of Metastatic Prostate Cancer with Positron Emission Tomography**
A C Hallie M. Hintz, Joseph P. Gallant, Donald J. Vander Griend, Ilsa M. Coleman, Peter S. Nelson, and Aaron M. LeBeau

TABLE OF CONTENTS

- 4892** **Comparing Circulating Tumor Cell Counts with Dynamic Tumor Size Changes as Predictor of Overall Survival: A Quantitative Modeling Framework**
Ida Netterberg, Mats O. Karlsson, Leon W.M.M. Terstappen, Miriam Koopman, Cornelis J.A. Punt, and Lena E. Friberg
- 4947** **The Influence of Immune Heterogeneity on the Effectiveness of Immune Checkpoint Inhibitors in Multifocal Hepatocellular Carcinomas**
Manling Huang, Minghui He, Yu Guo, Heping Li, Shunli Shen, Yubin Xie, Xiaoxing Li, Han Xiao, Lujing Fang, Dongming Li, Baogang Peng, Lijian Liang, Jun Yu, Ming Kuang, Lixia Xu, and Sui Peng
- TRANSLATIONAL CANCER MECHANISMS AND THERAPY**
- 4901** **GATA6 Expression Distinguishes Classical and Basal-like Subtypes in Advanced Pancreatic Cancer**
Grainne M. O’Kane, Barbara T. Grünwald, Gun-Ho Jang, Mehdi Masoomian, Sarah Picardo, Robert C. Grant, Robert E. Denroche, Amy Zhang, Yifan Wang, Bernard Lam, Paul M. Krzyzanowski, Illinca M. Lungu, John M.S. Bartlett, Melanie Peralta, Foram Vyas, Rama Khokha, James Biagi, Dianne Chadwick, Stephanie Ramotar, Shawn Hutchinson, Anna Dodd, Julie M. Wilson, Faiyaz Notta, George Zogopoulos, Steven Gallinger, Jennifer J. Knox, and Sandra E. Fischer
See related commentary, p. 4715
- 4911** **Clinical Significance of Circulating Tumor Cells in Hormone Receptor–positive Metastatic Breast Cancer Patients who Received Letrozole with or Without Bevacizumab**
Mark Jesus M. Magbanua, Oleksandr Savenkov, Erik J. Asmus, Karla V. Ballman, Janet H. Scott, John W. Park, Maura Dickler, Ann Partridge, Lisa A. Carey, Eric P. Winer, and Hope S. Rugo
- 4921** **Low-Dose Metformin Reprograms the Tumor Immune Microenvironment in Human Esophageal Cancer: Results of a Phase II Clinical Trial**
Shuhong Wang, Yusheng Lin, Xiao Xiong, Lu Wang, Yi Guo, Yuping Chen, Shaobin Chen, Geng Wang, Peng Lin, Hongcai Chen, Sai-Ching Jim Yeung, Edwin Bremer, and Hao Zhang
- 4933** **The MD Anderson Prostate Cancer Patient-derived Xenograft Series (MDA PCa PDX) Captures the Molecular Landscape of Prostate Cancer and Facilitates Marker-driven Therapy Development**
A|C Nallasivam Palanisamy, Jun Yang, Peter D.A. Shepherd, Elsa M. Li-Ning-Tapia, Estefania Labanca, Ganiraju C. Manyam, Murali K. Ravoori, Vikas Kundra, John C. Araujo, Eleni Efstathiou, Louis L. Pisters, Xinhai Wan, Xuemei Wang, Elba S. Vazquez, Ana M. Aparicio, Shannon L. Carskadon, Scott A. Tomlins, Lakshmi P. Kunju, Arul M. Chinnaiyan, Bradley M. Broom, Christopher J. Logothetis, Patricia Troncoso, and Nora M. Navone
- 4958** **T-Cell Dynamics in Chronic Lymphocytic Leukemia under Different Treatment Modalities**
Anna Vardi, Elisavet Vlachonikola, Despoina Papazoglou, Fotis Psomopoulos, Kostantia Kotta, Nikolaos Ioannou, Chrysi Galigalidou, Katerina Gemenetzi, Kostantinos Pasentis, Maria Kotouza, Evdoxia Koravou, Lydia Scarfó, Michail Iskas, Niki Stavroyianni, Paolo Ghia, Achilles Anagnostopoulos, Anastasia Kouvatsi, Alan G. Ramsay, Kostas Stamatopoulos, and Anastasia Chatzidimitriou
- 4970** **Macrophage HIF-1 α Is an Independent Prognostic Indicator in Kidney Cancer**
Sophie J. Cowman, Daniel G. Fuja, Xian-De Liu, Rebecca S. Slack Tidwell, Neelima Kandula, Deepika Sirohi, Archana M. Agarwal, Lyska L. Emerson, Sheryl R. Tripp, Jeffrey S. Mohlman, Miekian Stonhill, Guillermina Garcia, Christopher J. Conley, Adam A. Olalde, Timothy Sargis, Adela Ramirez-Torres, Jose A. Karam, Christopher G. Wood, Kanishka Sircar, Pheroze Tamboli, Kenneth Boucher, Benjamin Maughan, Benjamin T. Spike, Thai H. Ho, Neeraj Agarwal, Eric Jonasch, and Mei Yee Koh
- 4983** **Radiation with STAT3 Blockade Triggers Dendritic Cell–T cell Interactions in the Glioma Microenvironment and Therapeutic Efficacy**
A|C Martina Ott, Cynthia Kassab, Anantha Marisetty, Yuuri Hashimoto, Jun Wei, Daniel Zamler, Jia-Shiun Leu, Karl-Heinz Tomaszowski, Aria Sabbagh, Dexing Fang, Pravesh Gupta, Waldemar Priebe, Rafal J. Zielinski, Jared K. Burks, James P. Long, Ling-Yuan Kong, Gregory N. Fuller, John DeGroot, Erik P. Sulman, and Amy B. Heimmerger
- 4995** **Rhabdoid Tumors Are Sensitive to the Protein-Translation Inhibitor Homoharringtonine**
Thomas P. Howard, Elaine M. Oberlick, Matthew G. Rees, Taylor E. Arnoff, Minh-Tam Pham, Lisa Brenan, Mariana DoCarmo, Andrew L. Hong, Guillaume Kugener, Hsien-Chao Chou, Yiannis Drosos, Kaeli M. Mathias, Pilar Ramos, Brinton Seashore-Ludlow, Andrew O. Giacomelli, Xiaofeng Wang, Burgess B. Freeman III, Kaley Blankenship, Lauren Hoffmann, Hong L. Tiv, Prafulla C. Gokhale, Cory M. Johannessen, Elizabeth A. Stewart, Stuart L. Schreiber, William C. Hahn, and Charles W.M. Roberts

TABLE OF CONTENTS

- 5007** **Fibrotic Response to Neoadjuvant Therapy Predicts Survival in Pancreatic Cancer and Is Measurable with Collagen-Targeted Molecular MRI**
Derek J. Erstad, Mozhddeh Sojoodi, Martin S. Taylor, Veronica Clavijo Jordan, Christian T. Farrar, Andrea L. Axtell, Nicholas J. Rotile, Chloe Jones, Katherine A. Graham-O'Regan, Diego S. Ferreira, Theodoros Michelakos, Filippos Kontos, Akhil Chawla, Shen Li, Sarani Ghoshal, Yin-Ching Iris Chen, Gunisha Arora, Valerie Humblet, Vikram Deshpande, Motaz Qadan, Nabeel Bardeesy, Cristina R. Ferrone, Michael Lanuti, Kenneth K. Tanabe, Peter Caravan, and Bryan C. Fuchs
- 5019** **Chemerin Reactivates PTEN and Suppresses PD-L1 in Tumor Cells via Modulation of a Novel CMKLR1-mediated Signaling Cascade**
AC Keith Rennier, Woo Jae Shin, Ethan Krug, Gurpal Viridi, and Russell K. Pachynski
- 5036** **Tumor Subtype Determines Therapeutic Response to Chimeric Polypeptide Nanoparticle-based Chemotherapy in *Pten*-deleted Mouse Models of Sarcoma**
Rebecca D. Dodd, Amanda Scherer, Wesley Huang, Gavin R. McGivney, Wade R. Gutierrez, Emily A. Laverty, Kathleen A. Ashcraft, Victoria R. Stephens, Parisa Yousefpour, Soumen Saha, Vickie Knepper-Adrian, Warren Floyd, Mark Chen, Yan Ma, Eric M. Mastria, Diana M. Cardona, William C. Eward, Ashutosh Chilkoti, and David G. Kirsch
- 5049** **Correction: Alterations in the Transcriptional Programs of Myeloma Cells and the Microenvironment during Extramedullary Progression Affect Proliferation and Immune Evasion**
Daeun Ryu, Seok Jin Kim, Yourae Hong, Areum Jo, Nayoung Kim, Hee-Jin Kim, Hae-Ock Lee, Kihyun Kim, and Woong-Yang Park
- 5050** **Correction: Paclitaxel Sensitivity of Ovarian Cancer Can be Enhanced by Knocking Down Pairs of Kinases that Regulate MAP4 Phosphorylation and Microtubule Stability**
Hailing Yang, Weiqun Mao, Cristian Rodriguez-Aguayo, Lingegowda S. Mangala, Geoffrey Bartholomeusz, Lakesla R. Iles, Nicholas B. Jennings, Ahmed Ashour Ahmed, Anil K. Sood, Gabriel Lopez-Berestein, Zhen Lu, and Robert C. Bast Jr
- 5051** **Correction: Influencing the Tumor Microenvironment: A Phase II Study of Copper Depletion Using Tetrathiomolybdate in Patients with Breast Cancer at High Risk for Recurrence and in Preclinical Models of Lung Metastases**
Nancy Chan, Amy Willis, Naomi Kornhauser, Maureen M. Ward, Sharrell B. Lee, Eleni Nackos, Bo Ri Seo, Ellen Chuang, Tessa Cigler, Anne Moore, Diana Donovan, Marta Vallee Cobham, Veronica Fitzpatrick, Sarah Schneider, Alysia Wiener, Jessica Guillaume-Abraham, Elnaz Aljom, Richard Zerkowitz, J. David Warren, Maureen E. Lane, Claudia Fischbach, Vivek Mittal, and Linda Vahdat

CORRECTIONS

- 5048** **Correction: Safety, Efficacy, and Biomarker Analysis of Toripalimab in Previously Treated Advanced Melanoma: Results of the POLARIS-01 Multicenter Phase II Trial**
Bixia Tang, Zhihong Chi, Yingbo Chen, Xiufeng Liu, Di Wu, Jing Chen, Xin Song, Weifeng Wang, Lihou Dong, Haifeng Song, Hai Wu, Hui Feng, Sheng Yao, Shuikui Qin, Xiaoshi Zhang, and Jun Guo

EDITOR'S NOTE

- 5052** **Editor's Note: The Pivotal Role of Integrin β 1 in Metastasis of Head and Neck Squamous Cell Carcinoma**
Dongsheng Wang, Susan Müller, A.R.M. Ruhul Amin, Donghai Huang, Ling Su, Zhongliang Hu, Mohammad Aminur Rahman, Sreenivas Nannapaneni, Lydia Koenig, Zhengjia Chen, Mourad Tighiouart, Dong M. Shin, and Zhuo G. Chen

AC AC icon indicates AuthorChoice

For more information please visit www.aacrjournals.org

TABLE OF CONTENTS

ABOUT THE COVER

The cover shows a liver biopsy image from a patient with metastatic pancreatic ductal adenocarcinoma. Dual immunohistochemistry reveals expression of GATA6 (brown) or CK5 (magenta) in distinct cells within the same neoplastic glands. For details, see the article by O'Kane and colleagues on page 4901 of this issue.

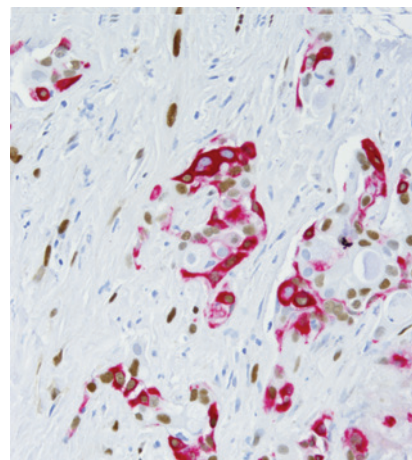

Clinical Cancer Research

26 (18)

Clin Cancer Res 2020;26:4713-5052.

Updated version Access the most recent version of this article at:
<http://clincancerres.aacrjournals.org/content/26/18>

E-mail alerts [Sign up to receive free email-alerts](#) related to this article or journal.

Reprints and Subscriptions To order reprints of this article or to subscribe to the journal, contact the AACR Publications Department at pubs@aacr.org.

Permissions To request permission to re-use all or part of this article, use this link <http://clincancerres.aacrjournals.org/content/26/18>.
Click on "Request Permissions" which will take you to the Copyright Clearance Center's (CCC) Rightslink site.