

## CLINICAL CANCER RESEARCH

## TABLE OF CONTENTS

## HIGHLIGHTS

5541 Selected Articles from This Issue

## SPECIAL FEATURES

## CCR Translations

## 5543 The Long and Winding Road for Breast Cancer Biomarkers to Reach Clinical Utility

Natasha B. Hunter, Mark R. Kilgore, and Nancy E. Davidson

See related article, p. 5682

## 5546 TRAIL and Cancer Immunotherapy: Take a Walk on the Short Side

Diego de Miguel and Julian Pardo

See related article, p. 5759

## Reviews

## 5549 The NKG2A-HLA-E Axis as a Novel Checkpoint in the Tumor Microenvironment

Linda Borst, Sjoerd H. van der Burg, and Thorbald van Hall

## 5557 Integrating Immunotherapy and Targeted Therapy in Cancer Treatment: Mechanistic Insights and Clinical Implications

Johann S. Bergholz, Qiwei Wang, Sheheryar Kabraji, and Jean J. Zhao

## 5567 X- and Y-Linked Chromatin-Modifying Genes as Regulators of Sex-Specific Cancer Incidence and Prognosis

Rossella Tricarico, Emmanuelle Nicolas, Michael J. Hall, and Erica A. Golemis

## CLINICAL TRIALS: TARGETED THERAPY

## 5579 Safety and Efficacy of Vorinostat Plus Sirolimus or Everolimus in Patients with Relapsed Refractory Hodgkin Lymphoma

Filip Janku, Haeseong Park, S. Greg Call, Kiran Madwani, Yasuhiro Oki, Vivek Subbiah, David S. Hong, Aung Naing, Vivianne M. Velez-Bravo, Tamara G. Barnes, Fredrick B. Hagemeister, Gerald S. Falchook, Daniel D. Karp, Jennifer J. Wheler, Sarina A. Piha-Paul, Ignacio Garrido-Laguna, Elizabeth J. Shpall, Luis E. Fayad, Sattva S. Neelapu, Funda Meric-Bernstam, Razelle Kurzrock, and Michelle A. Fanale

## 5588 A Phase I Study of DLYE5953A, an Anti-LY6E Antibody Covalently Linked to Monomethyl Auristatin E, in Patients with Refractory Solid Tumors



Sara M. Tolaney, Khanh T. Do, Joseph P. Eder, Patricia M. LoRusso, Colin D. Weekes, Sarat Chandarlapaty, Ching-Wei Chang, Shang-Chiung Chen, Denise Nazzal, Eva Schuth, Flavia Brunstein, Montserrat Carrasco-Triguero, Walter C. Darbonne, Jennifer M. Giltneane, William M. Flanagan, S. Renee Commerford, Alexander Ungewickell, Geoffrey I. Shapiro, and Shanu Modi

## 5598 Angiogenic and Immune-Related Biomarkers and Outcomes Following Axitinib/Pembrolizumab Treatment in Patients with Advanced Renal Cell Carcinoma

Jean-François Martini, Elizabeth R. Plimack, Toni K. Choueiri, David F. McDermott, Igor Puzanov, Mayer N. Fishman, Daniel C. Cho, Ulka Vaishampayan, Bradley Rosbrook, Kathrine C. Fernandez, Jamal C. Tarazi, Saby George, and Michael B. Atkins

# TABLE OF CONTENTS

## CLINICAL TRIALS: IMMUNOTHERAPY

- 5609 Immunomodulatory Activity of a Colony-stimulating Factor-1 Receptor Inhibitor in Patients with Advanced Refractory Breast or Prostate Cancer: A Phase I Study**  
Karen A. Autio, Christopher A. Klebanoff, David Schaer, John Sae Wook Kauh, Susan F. Slovin, Matthew Adamow, Victoria S. Blinder, Manisha Brahmachary, Michelle Carlsen, Elizabeth Comen, Daniel C. Danila, Thompson N. Doman, Jeremy C. Durack, Josef J. Fox, Jill S. Gluskin, David M. Hoffman, Suhyun Kang, Praneet Kang, Jonathan Landa, Philomena F. McAndrew, Shanu Modi, Michael J. Morris, Ruslan Novosiadly, Dana E. Rathkopf, Rachel Sanford, Sonya C. Chapman, Courtney M. Tate, Danni Yu, Phillip Wong, and Heather L. McArthur
- 5621 Immune Activation in Patients with Locally Advanced Cervical Cancer Treated with Ipilimumab Following Definitive Chemoradiation (GOG-9929)**  
Diane M. Da Silva, Danielle M. Enserro, Jyoti S. Mayadev, Joseph G. Skeate, Koji Matsuo, Huyen Q. Pham, Heather A. Lankes, Katherine M. Moxley, Sharad A. Ghamande, Yvonne G. Lin, Russell J. Schilder, Michael J. Birrer, and W. Martin Kast
- 5631 Safety and Clinical Activity of Atezolizumab Plus Bevacizumab in Patients with Ovarian Cancer: A Phase Ib Study**  
John W. Moroney, John Powderly, Christopher H. Lieu, Johanna C. Bendell, S. Gail Eckhardt, Ching-Wei Chang, Luciana Molinero, Jessica Spahn, Patrick Williams, Yvonne G. Lin, and F. Stephen Hodi

## PRECISION MEDICINE AND IMAGING

- 5638 Integrative Analysis of Pleomorphic Dermal Sarcomas Reveals Fibroblastic Differentiation and Susceptibility to Immunotherapy**  
Sebastian Klein, Alexander Quaas, Ka-Won Noh, Maria Cartolano, Nima Abedpour, Cornelia Mauch, Jennifer Quantius, Hans Christian Reinhardt, Reinhard Buettner, Martin Peifer, and Doris Helbig
- 5646 Noninvasive Detection of Urothelial Carcinoma by Cost-effective Low-coverage Whole-genome Sequencing from Urine-Exfoliated Cell DNA**  
Shuxiong Zeng, Yidie Ying, Naidong Xing, Baiyun Wang, Ziliang Qian, Zunlin Zhou, Zhensheng Zhang, Weidong Xu, Huiqing Wang, Lihe Dai, Li Gao, Tie Zhou, Jiatao Ji, and Chuanliang Xu
- 5655 Serum IL6 as a Prognostic Biomarker and IL6R as a Therapeutic Target in Biliary Tract Cancers**  
Dan Høgdall, Colm J. O'Rourke, Christian Dehlendorf, Ole F. Larsen, Lars H. Jensen, Astrid Z. Johansen, Hien Dang, Valentina M. Factor, Mie Grunnet, Morten Mau-Sørensen, Douglas V.N.P. Oliveira, Dorte Linnemann, Mogens K. Boisen, Xin W. Wang, Julia S. Johansen, and Jesper B. Andersen

## TRANSLATIONAL CANCER MECHANISMS AND THERAPY

- 5668 Changes in Peripheral and Local Tumor Immunity after Neoadjuvant Chemotherapy Reshape Clinical Outcomes in Patients with Breast Cancer**  
Margaret L. Axelrod, Mellissa J. Nixon, Paula I. Gonzalez-Ericsson, Riley E. Bergman, Mark A. Pilkinton, Wyatt J. McDonnell, Violeta Sanchez, Susan R. Opalenik, Sherene Loi, Jing Zhou, Sean Mackay, Brent N. Rexer, Vandana G. Abramson, Valerie M. Jansen, Simon Mallal, Joshua Donaldson, Sara M. Tolaney, Ian E. Krop, Ana C. Garrido-Castro, Jonathan D. Marotti, Kevin Shee, Todd W. Miller, Melinda E. Sanders, Ingrid A. Mayer, Roberto Salgado, and Justin M. Balko
- 5682 Predictive Value of Molecular Subtypes in Premenopausal Women with Hormone Receptor-positive Early Breast Cancer: Results from the ABCSG Trial 5**  
Zsuzsanna Bago-Horvath, Margaretha Rudas, Christian F. Singer, Richard Greil, Marija Balic, Sigurd F. Lax, Werner Kwasny, Wolfgang Hulla, Michael Gnant, and Martin Filipits  
See related commentary, p. 5543
- 5689 Immune Escape After Adoptive T-cell Therapy for Malignant Gliomas**  
**A C** Tyler J. Wildes, Kyle A. Dyson, Connor Francis, Brandon Wummer, Changlin Yang, Oleg Yegorov, David Shin, Adam Grippin, Bayli DiVita Dean, Rebecca Abraham, Christina Pham, Ginger Moore, Carmelle Kuizon, Duane A. Mitchell, and Catherine T. Flores
- 5701 The Genomic Landscape of SMARCA4 Alterations and Associations with Outcomes in Patients with Lung Cancer**  
Adam J. Schoenfeld, Chai Bandlamudi, Jessica A. Lavery, Joseph Montecalvo, Azadeh Namakydoust, Hira Rizvi, Jacklynn Egger, Carla P. Concepcion, Sonal Paul, Maria E. Arcila, Yahya Daneshbod, Jason Chang, Jennifer L. Sauter, Amanda Beras, Marc Ladanyi, Tyler Jacks, Charles M. Rudin, Barry S. Taylor, Mark T.A. Donoghue, Glenn Heller, Matthew D. Hellmann, Natasha Rekhtman, and Gregory J. Riely
- 5709 sFRP2 Supersedes VEGF as an Age-related Driver of Angiogenesis in Melanoma, Affecting Response to Anti-VEGF Therapy in Older Patients**  
Mitchell E. Fane, Brett L. Ecker, Amanpreet Kaur, Gloria E. Marino, Gretchen M. Alicea, Stephen M. Douglass, Yash Chhabra, Marie R. Webster, Andrea Marshall, Richard Colling, Olivia Espinosa, Nicholas Coupe, Neera Maroo, Leticia Campo, Mark R. Middleton, Pippa Corrie, Xiaowei Xu, Giorgos C. Karakousis, and Ashani T. Weeraratna

# TABLE OF CONTENTS

- 5720**     **Sildenafil Potentiates the Therapeutic Efficacy of Docetaxel in Advanced Prostate Cancer by Stimulating NO-cGMP Signaling**  
Sakthivel Muniyan, Satyanarayana Rachagani, Seema Parte, Sushanta Halder, Parthasarathy Seshacharyulu, Prakash Kshirsagar, Jawed A. Siddiqui, Raghupathy Vengoji, Sanchita Rauth, Ridwan Islam, Kavita Mallya, Kaustubh Datta, Lei Xi, Anindita Das, Benjamin A. Teply, Rakesh C. Kukreja, and Surinder K. Batra
- 5735**     **AsiDNA Is a Radiosensitizer with no Added Toxicity in Medulloblastoma Pediatric Models**  
Sofia Ferreira, Chloe Foray, Alberto Gatto, Magalie Larcher, Sophie Heinrich, Mihaela Lupu, Joel Mispelter, François D. Boussin, Célio Pouponnot, and Marie Dutreix
- 5747**     **The XPO1 Inhibitor KPT-8602 Synergizes with Dexamethasone in Acute Lymphoblastic Leukemia**  
Delphine Verbeke, Sofie Demeyer, Cristina Prieto, Charles E. de Bock, Jolien De Bie, Olga Gielen, Kris Jacobs, Nicole Mentens, Bronte Manouk Verhoeven, Anne Uyttebroeck, Nancy Boeckx, Kim De Keersmaecker, Johan Maertens, Heidi Segers, and Jan Cools
- 5759**     **Human Cancers Express TRAILshort, a Dominant Negative TRAIL Splice Variant, Which Impairs Immune Effector Cell Killing of Tumor Cells**  
Fatma Aboulnasr, Ashton Krogman, Rondell P. Graham, Nathan W. Cummins, Anisha Misra, Enrique Garcia-Rivera, Jeff R. Anderson, Sekar Natesampillai, Nicole Kogan, Murali Aravamudan, Zilin Nie, Thomas D.Y. Chung, Richard Buick, Andrew L. Feldman, Rebecca L. King, Anne J. Novak, Stephen M. Ansell, Saad Kenderian, and Andrew D. Badley  
**See related commentary, p. 5546**

**AC** AC icon indicates AuthorChoice

For more information please visit [www.aacrjournals.org](http://www.aacrjournals.org)

## ABOUT THE COVER

Density heatmap of CD8-positive lymphocytes in a case of pleomorphic dermal sarcoma, where high density is indicated in red. For further details, please see the article by Klein and colleagues on page 5638 of this issue.

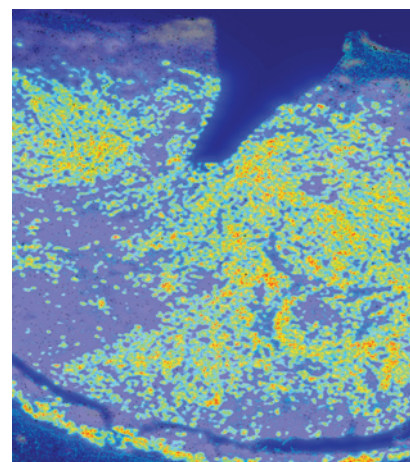

# Clinical Cancer Research

**26 (21)**

*Clin Cancer Res* 2020;26:5541-5771.

**Updated version** Access the most recent version of this article at:  
<http://clincancerres.aacrjournals.org/content/26/21>

**E-mail alerts** [Sign up to receive free email-alerts](#) related to this article or journal.

**Reprints and Subscriptions** To order reprints of this article or to subscribe to the journal, contact the AACR Publications Department at [pubs@aacr.org](mailto:pubs@aacr.org).

**Permissions** To request permission to re-use all or part of this article, use this link <http://clincancerres.aacrjournals.org/content/26/21>.  
Click on "Request Permissions" which will take you to the Copyright Clearance Center's (CCC) Rightslink site.