

CLINICAL CANCER RESEARCH

TABLE OF CONTENTS

HIGHLIGHTS

1825 Selected Articles from This Issue

SPECIAL FEATURES

CCR Translations

1827 **Atezolizumab plus Bevacizumab: A Novel Breakthrough in Hepatocellular Carcinoma**

Florian Castet, Catherine E. Willoughby, Philipp K. Haber, and Josep M. Llovet

See related article, p. 1836

1830 **Pressurized Intraperitoneal Aerosol Chemotherapy: The Road from Promise to Proof**

Loek A.W. de Jong, Nielka P. van Erp, and Lana Bijelic

See related article, p. 1875

1833 **Morning for Irofulven, What Could be finer?**

Haoyang Jiang and Roger A. Greenberg

See related articles, p. 1997 and p. 2011

CCR Drug Updates

1836 **FDA Approval Summary: Atezolizumab Plus Bevacizumab for the Treatment of Patients with Advanced Unresectable or Metastatic Hepatocellular Carcinoma**

Sandra J. Casak, Martha Donoghue, Lola Fashoyin-Aje, Xiaoping Jiang, Lisa Rodriguez, Yuan-Li Shen, Yuan Xu, Xiling Jiang, Jiang Liu, Hong Zhao, William F. Pierce, Shubhangi Mehta, Kirsten B. Goldberg, Marc R. Theoret, Paul G. Kluetz, Richard Pazdur, and Steven J. Lemery

See related commentary, p. 1827

1842 **FDA Approval Summary: Alpelisib Plus Fulvestrant for Patients with HR-positive, HER2-negative, PIK3CA-mutated, Advanced or Metastatic Breast Cancer**

Preeti Narayan, Tatiana M. Prowell, Jennifer J. Gao, Laura L. Fernandes, Emily Li, Xiling Jiang, Junshan Qiu, Jianghong Fan, Pengfei Song, Jingyu Yu, Xinyuan Zhang, Bellinda L. King-Kallimanis, Wei Chen, Tiffany K. Ricks, Yutao Gong, Xing Wang, Katherine Windsor, Steve Y. Rhieu, Gerlie Geiser, Anamitro Banerjee, Xiaohong Chen, Francisca Reyes Turcu, Deb K. Chatterjee, Anand Pathak, Jeffrey Seidman, Soma Ghosh, Reena Philip, Kirsten B. Goldberg, Paul G. Kluetz, Shenghui Tang, Laleh Amiri-Kordestani, Marc R. Theoret, Richard Pazdur, and Julia A. Beaver

1850 **FDA Approval Summary: Accelerated Approval of Sacituzumab Govitecan-hziy for Third-line Treatment of Metastatic Triple-negative Breast Cancer**

Sakar Wahby, Lola Fashoyin-Aje, Christy L. Osgood, Joyce Cheng, Mallorie H. Fiero, Lijun Zhang, Shenghui Tang, Salaheldin S. Hamed, Pengfei Song, Rosane Charlab, Sarah E. Dorff, Tiffany K. Ricks, Kimberly Barnett-Ringgold, Jeannette Dinin, Kirsten B. Goldberg, Marc R. Theoret, Richard Pazdur, Laleh Amiri-Kordestani, and Julia A. Beaver

RESEARCH BRIEFS: CLINICAL TRIAL BRIEF REPORTS

1855 **Radiotherapy Delivered before CDK4/6 Inhibitors Mediates Superior Therapeutic Effects in ER⁺ Breast Cancer**

Giulia Petroni, Aitziber Buqué, Takahiro Yamazaki, Norma Bloy, Maurizio Di Liberto, Selina Chen-Kiang, Silvia C. Formenti, and Lorenzo Galluzzi

CLINICAL TRIALS: TARGETED THERAPY

1864 **Preclinical Evaluation and Phase Ib Study of Prexasertib, a CHK1 Inhibitor, and Samotolisib (LY3023414), a Dual PI3K/mTOR Inhibitor**

David S. Hong, Kathleen N. Moore, Johanna C. Bendell, Daniel D. Karp, Judy S. Wang, Susanna V. Ulahannan, Suzanne Jones, Wenjuan Wu, Gregory P. Donoho, Yan Ding, Andrew Capen, Xuejing Wang, Aimee Bence Lin, and Manish R. Patel

TABLE OF CONTENTS

1875 **PIPAC-OX: A Phase I Study of Oxaliplatin-Based Pressurized Intraperitoneal Aerosol Chemotherapy in Patients with Peritoneal Metastases**

A C Guowei Kim, Hon Lyn Tan, Raghav Sundar, Bettina Lieske, Cheng Ean Chee, Jingshan Ho, Asim Shabbir, Maria V. Babak, Wee Han Ang, Boon Cher Goh, Wei Peng Yong, Lingzhi Wang, and Jimmy B.Y. So

See related commentary, p. 1830

1882 **Phase I Trial of DNA Methyltransferase Inhibitor Guadecitabine Combined with Cisplatin and Gemcitabine for Solid Malignancies Including Urothelial Carcinoma (SPIRE)**

A C Simon J. Crabb, Sarah Danson, James W.F. Catto, Syed Hussain, Danna Chan, Denise Dunkley, Nichola Downs, Ellice Marwood, Laura Day, Geoff Saunders, Michelle Light, Amy Whitehead, Deborah Ellis, Naveed Sarwar, Deborah Enting, Alison Birtle, Bernadette Johnson, Robert Huddart, and Gareth Griffiths

1893 **Clinical Responsiveness to All-trans Retinoic Acid Is Potentiated by LSD1 Inhibition and Associated with a Quiescent Transcriptome in Myeloid Malignancies**

Mina M. Tayari, Helena G. Dos Santos, Deukwoo Kwon, Terrence J. Bradley, Amber Thomassen, Charles Chen, Yvonne Dinh, Aymee Perez, Arthur Zelent, Lluís Morey, Luisa Cimmino, Ramin Shiekhataar, Ronan T. Swords, and Justin M. Watts

CLINICAL TRIALS: IMMUNOTHERAPY

1904 **Phase I Study of MK-4166, an Anti-human Glucocorticoid-Induced TNF Receptor Antibody, Alone or with Pembrolizumab in Advanced Solid Tumors**

Kyriakos P. Papadopoulos, Karen Autio, Talia Golan, Konstantin Dobrenkov, Elliot Chartash, Qiusheng Chen, Richard Wnek, and Georgina V. Long

1912 **Phase Ib Clinical Trial of IGV-001 for Patients with Newly Diagnosed Glioblastoma**

A C David W. Andrews, Kevin D. Judy, Charles B. Scott, Samantha Garcia, Larry A. Harshyne, Lawrence Kenyon, Kiran Talekar, Adam Flanders, Kofi-Buaku Atsina, Lyndon Kim, Nina Martinez, Wenyin Shi, Maria Werner-Wasik, Haisong Liu, Mikhail Prosnjak, Mark Curtis, Rhonda Kean, Donald Y. Ye, Emily Bongiorno, Sami Sauma, Mark A. Exley, Kara Pigott, and D. Craig Hooper

1923 **Efficacy of Pembrolizumab Monotherapy for Advanced Gastric/Gastroesophageal Junction Cancer with Programmed Death Ligand 1 Combined Positive Score ≥ 10**

A C Zev A. Wainberg, Charles S. Fuchs, Josep Tabernero, Kohei Shitara, Kei Muro, Eric Van Cutsem, Yung-Jue Bang, Hyun Cheol Chung, Kensei Yamaguchi, Eniko Varga, Jen-Shi Chen, Daniel Hochhauser, Peter Thuss-Patience, Salah-Eddin Al-Batran, Marcelo Garrido, Uma Kher, Chie-Schin Shih, Sukrut Shah, Pooja Bhagia, and Joseph Chao

PRECISION MEDICINE AND IMAGING

1932 **PET Imaging of TIGIT Expression on Tumor-Infiltrating Lymphocytes**

A C Travis Shaffer, Arutselvan Natarajan, and Sanjiv S. Gambhir

1941 **Diffusion-weighted Imaging Allows for Downgrading MR BI-RADS 4 Lesions in Contrast-enhanced MRI of the Breast to Avoid Unnecessary Biopsy**

Paola Clauser, Barbara Krug, Hubert Bickel, Matthias Dietzel, Katja Pinker, Victor-Frederic Neuhaus, Maria Adele Marino, Marco Moschetta, Nicoletta Troiano, Thomas H. Helbich, and Pascal A.T. Baltzer

1949 **Changes in Diffuse Optical Tomography Images During Early Stages of Neoadjuvant Chemotherapy Correlate with Tumor Response in Different Breast Cancer Subtypes**

Mirella L. Altoe, Kevin Kalinsky, Alessandro Marone, Hyun K. Kim, Hua Guo, Hanina Hibshoosh, Mariella Tejada, Katherine D. Crew, Melissa K. Accordino, Meghna S. Trivedi, Dawn L. Hershman, and Andreas H. Hielscher

1958 **Imaging Tumor-Infiltrating Lymphocytes in Brain Tumors with [⁶⁴Cu]Cu-NOTA-anti-CD8 PET**

Veronica L. Nagle, Kelly E. Henry, Charli Ann J. Hertz, Maya S. Graham, Carl Campos, Luis F. Parada, Neeta Pandit-Taskar, Andrea Schietinger, Ingo K. Mellinghoff, and Jason S. Lewis

1967 **Baseline Circulating Tumor Cell Count as a Prognostic Marker of PSA Response and Disease Progression in Metastatic Castrate-Sensitive Prostate Cancer (SWOG S1216)**

Amir Goldkorn, Catherine Tangen, Melissa Plets, Gareth J. Morrison, Alexander Cunha, Tong Xu, Jacek K. Pinski, Sue A. Ingles, Timothy Triche, Andrea L. Harzstark, Manish Kohli, Gary R. MacVicar, Daniel A. Vaena, Anthony W. Crispino, David J. McConkey, Primo N. Lara Jr, Maha H.A. Hussain, David I. Quinn, Nicholas J. Vogelzang, Ian Murchie Thompson Jr, and Neeraj Agarwal

TABLE OF CONTENTS

1974 **VLA4-Targeted Nanoparticles Hijack Cell Adhesion-Mediated Drug Resistance to Target Refractory Myeloma Cells and Prolong Survival**

A C

Francesca Fontana, Michael J. Scott, John S. Allen, Xiaoxia Yang, Grace Cui, Dipanjan Pan, Noriko Yanaba, Mark A. Fiala, Julie O'Neal, Anne H. Schmieder-Atteberry, Julie Ritchey, Michael Rettig, Kathleen Simons, Steven Fletcher, Ravi Vij, John F. DiPersio, and Gregory M. Lanza

1987 **Biomarker Discovery in Patients with Immunotherapy-Treated Melanoma with Imaging Mass Cytometry**

Sandra Martinez-Morilla, Franz Villarroel-Espindola, Pok Fai Wong, Maria I. Toki, Thazin Nwe Aung, Vasiliki Pelekanou, Brian Bourke-Martin, Kurt A. Schalper, Harriet M. Kluger, and David L. Rimm

TRANSLATIONAL CANCER MECHANISMS AND THERAPY

1997 **Targeting Germline- and Tumor-Associated Nucleotide Excision Repair Defects in Cancer**

Sabine Topka, Zoe Steinsnyder, Vignesh Ravichandran, Kaitlyn Tkachuk, Yelena Kemel, Chaitanya Bandlamudi, Mogens Winkel Madsen, Helena Furberg, Ouathek Ouerfelli, Charles M. Rudin, Gopa Iyer, Steven M. Lipkin, Semanti Mukherjee, David B. Solit, Michael F. Berger, Dean F. Bajorin, Jonathan E. Rosenberg, Barry S. Taylor, Elisa de Stanchina, Joseph Vijai, and Kenneth Offit
See related commentary, p. 1833

2011 **Identification of a Synthetic Lethal Relationship between Nucleotide Excision Repair Deficiency and Irofulven Sensitivity in Urothelial Cancer**

Judit Börcsök, Zsófia Sztupinszki, Raie Bekele, Sizhi P. Gao, Miklos Diossy, Amruta S. Samant, Kasia M. Dillon, Viktoria Tisza, Sándor Spisák, Orsolya Rusz, Istvan Csabai, Helle Pappot, Zoë J. Frazier, David J. Konieczkowski, David Liu, Naresh Vasani, James A. Rodrigues, David B. Solit, Jean H. Hoffman-Censits, Elizabeth R. Plimack, Jonathan E. Rosenberg, Jean-Bernard Lazaro, Mary-Ellen Taplin, Gopa Iyer, Søren Brunak, Rita Lozsa, Eliezer M. Van Allen, Dávid Szüts, Kent W. Mouw, and Zoltan Szallasi
See related commentary, p. 1833

2023 **Inhibition of Hedgehog Signaling Alters Fibroblast Composition in Pancreatic Cancer**

A C

Nina G. Steele, Giulia Biffi, Samantha B. Kemp, Yaqing Zhang, Donovan Drouillard, LiJyun Syu, Yuan Hao, Tobiloba E. Oni, Erin Brosnan, Ela Elyada, Abhishek Doshi, Christa Hansma, Carlos Espinoza, Ahmed Abbas, Stephanie The, Valerie Irizarry-Negron, Christopher J. Halbrook, Nicole E. Franks, Megan T. Hoffman, Kristee Brown, Eileen S. Carpenter, Zeribe C. Nwosu, Craig Johnson, Fatima Lima, Michelle A. Anderson, Youngkyu Park, Howard C. Crawford, Costas A. Lyssiotis, Timothy L. Frankel, Arvind Rao, Filip Bednar, Andrzej A. Dlugosz, Jonathan B. Preall, David A. Tuveson, Benjamin L. Allen, and Marina Pasca di Magliano

2038 **Preclinical Modeling of Surgery and Steroid Therapy for Glioblastoma Reveals Changes in Immunophenotype that are Associated with Tumor Growth and Outcome**

A C

Balint Otvos, Tyler J. Alban, Matthew M. Grabowski, Defne Bayik, Erin E. Mulkearns-Hubert, Tomas Radivoyevitch, Anja Rabljenovic, Sarah Johnson, Charlie Androjna, Alireza M. Mohammadi, Gene H. Barnett, Manmeet S. Ahluwalia, Michael A. Vogelbaum, Peter E. Fecci, and Justin D. Lathia

2050 **PSA-Targeted Alpha-, Beta-, and Positron-Emitting Immunotherapeutics in Murine Prostate Cancer Models and Nonhuman Primates**

A C

Darren R. Veach, Claire M. Storey, Katharina Lückerrath, Katharina Braun, Christian von Bodman, Urpo Lamminmäki, Teja Kalidindi, Sven-Erik Strand, Joanna Strand, Mohamed Altai, Robert Damoiseaux, Pat Zanzonico, Nadia Benabdallah, Dmitry Pankov, Howard I. Scher, Peter Scardino, Steven M. Larson, Hans Lilja, Michael R. McDevitt, Daniel L.J. Thorek, and David Ulmert

2061 **LXH254, a Potent and Selective ARAF-Sparing Inhibitor of BRAF and CRAF for the Treatment of MAPK-Driven Tumors**

A C

Kelli-Ann Monaco, Scott Delach, Jing Yuan, Yuji Mishina, Paul Fordjour, Emma Labrot, Daniel McKay, Ribo Guo, Stacy Higgins, Hui Qin Wang, Jinsheng Liang, Karen Bui, John Green, Peter Aspesi, Jessi Ambrose, Felipa Mapa, Lesley Griner, Mariela Jaskelioff, John Fuller, Kenneth Crawford, Gwynn Pardee, Stephanie Widger, Peter S. Hammerman, Jeffrey A. Engelman, Darrin D. Stuart, Vesselina G. Cooke, and Giordano Caponigro

TABLE OF CONTENTS

2074 Clinical Proteomics of Metastatic Melanoma Reveals Profiles of Organ Specificity and Treatment Resistance

Lir Beck, Michal Harel, Shun Yu, Ettai Markovits, Ben Boursi, Gal Markel, and Tamar Geiger

2087 Abiraterone Acetate Induces CREB1 Phosphorylation and Enhances the Function of the CBP-p300 Complex, Leading to Resistance in Prostate Cancer Cells

Wenting Pan, Zhouwei Zhang, Hannah Kimball, Fangfang Qu, Kyler Berling, Konrad H. Stopsack, Gwo-Shu Mary Lee, Toni K. Choueiri, and Philip W. Kantoff

2100 A MET Targeting Antibody-Drug Conjugate Overcomes Gemcitabine Resistance in Pancreatic Cancer



Alex Cazes, Oscar Betancourt, Edgar Esparza, Evangeline S. Mose, Dawn Jaquish, Eric Wong, Alexis A. Wascher, Hervé Tiriari, Marco Gymnopoulos, and Andrew M. Lowy

2111 Initial Whole-Genome Sequencing of Plasma Cell Neoplasms in First Responders and Recovery Workers Exposed to the World Trade Center Attack of September 11, 2001

Francesco Maura, Benjamin Diamond, Kylee H. Maclachlan, Andriy Derkach, Venkata D. Yellapantula, Even H. Rustad, Malin Hultcrantz, Urvi A. Shah, Jessica Hong, Heather J. Landau, Christine A. Iacobuzio-Donahue, Elli Papaemmanuil, Shani Irby, Laura Crowley, Michael Crane, Mayris P. Webber, David G. Goldfarb, Rachel Zeig-Owens, Orsi Giricz, Amit Verma, David J. Prezant, Ahmet Dogan, Sohrab P. Shah, Yanming Zhang, and Ola Landgren

LETTERS TO THE EDITOR

2119 Outcomes of Oral Vinorelbine in Progressive Desmoid Fibromatosis—Letter



Chuanxi Zheng, Li Min, and Chongqi Tu

2120 Outcomes of Oral Vinorelbine in Progressive Desmoid Fibromatosis—Response

Olivier Mir, Charles Honoré, Ali N. Chamseddine, Matthieu Faron, Leila Haddag-Miliani, Arnaud Bayle, and Axel Le Cesne

AC icon indicates AuthorChoice

For more information please visit www.aacrjournals.org

ABOUT THE COVER

The cover shows a section of pancreatic cancer precursor lesions in a mouse model of this disease expressing oncogenic Kras and the Sonic Hedgehog ligand. Gomori trichrome stain shows collagen deposition in *blue*, cell nuclei in *dark purple*, and cell cytoplasm in *pink*. For details, see the article by Steele and colleagues on page 2023 of this issue.

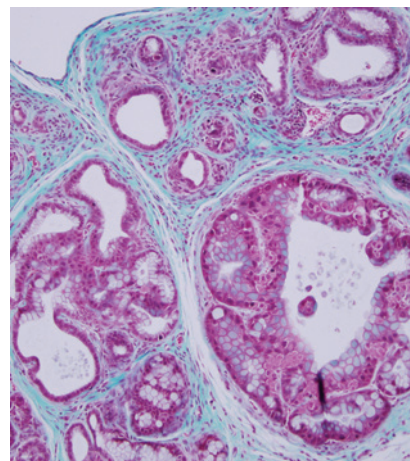

Clinical Cancer Research

27 (7)

Clin Cancer Res 2021;27:1825-2120.

Updated version Access the most recent version of this article at:
<http://clincancerres.aacrjournals.org/content/27/7>

E-mail alerts [Sign up to receive free email-alerts](#) related to this article or journal.

Reprints and Subscriptions To order reprints of this article or to subscribe to the journal, contact the AACR Publications Department at pubs@aacr.org.

Permissions To request permission to re-use all or part of this article, use this link <http://clincancerres.aacrjournals.org/content/27/7>.
Click on "Request Permissions" which will take you to the Copyright Clearance Center's (CCC) Rightslink site.